

APPLICATION FOR A USE VARIANCE

Plot 295-D-2 of Estate Barren Spot, King Quarter, Christiansted, St. Croix, U.S. Virgin Islands consisting of 2.781 U.S. acres, more or less, as is more fully shown on OLG Drawing No. D9-6883-CO24 dated May 21, 2024.

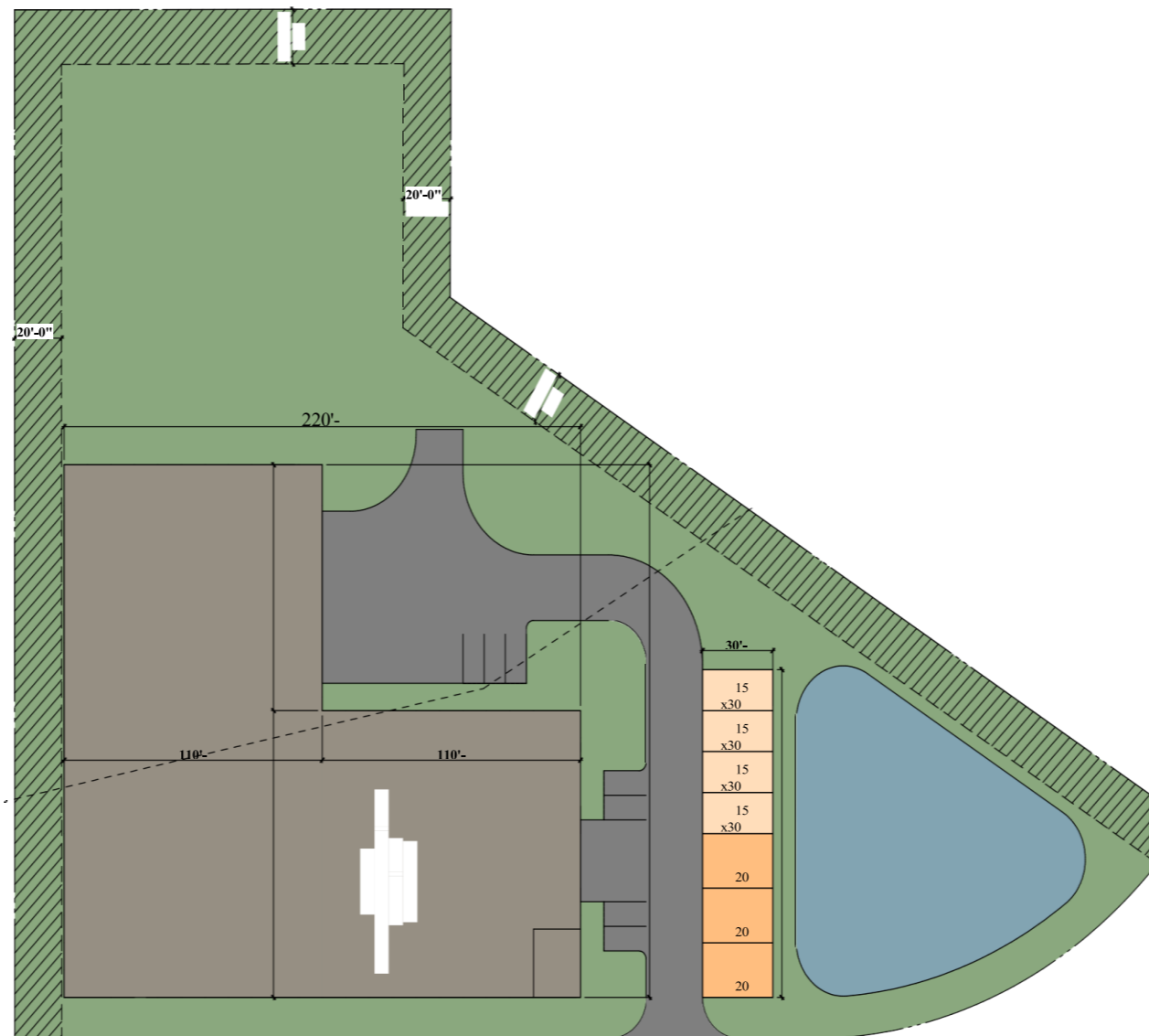

SUBMITTED BY:	CDP, LLC
SUBMITTED TO:	VIRGIN ISLANDS DEPARTMENT OF PLANNING AND NATURAL RESOURCES – DIVISION OF COMPREHENSIVE AND COASTAL ZONE PLANNING
ON BEHALF OF:	4 RIVERS ACQUISITION GROUP, LLC
DATE:	NOVEMBER __, 2025

	Kevin A. Rames, Esq K.A. Rames, P.C. 2111 Company Street. Suite 3 Christiansted, St. Croix U.S. Virgin Islands 00820 Tel. (340) 227-9311 kevin.rames@rameslaw.com
--	---

LOCATION MAP

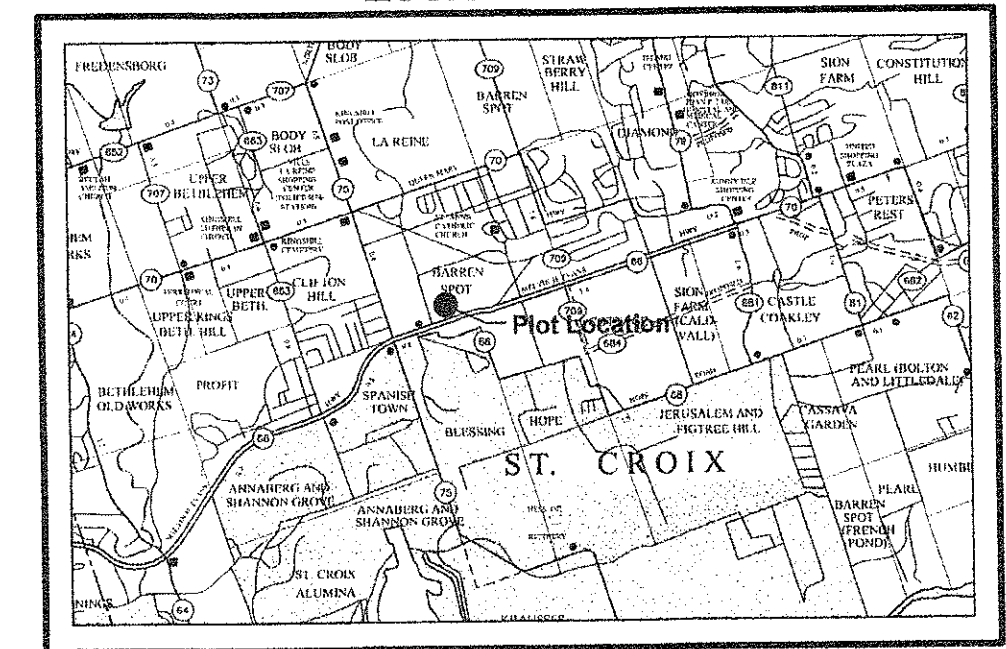

ST. CROIX, U.S.V.I.

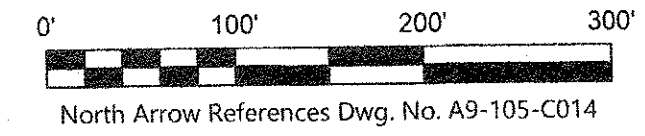
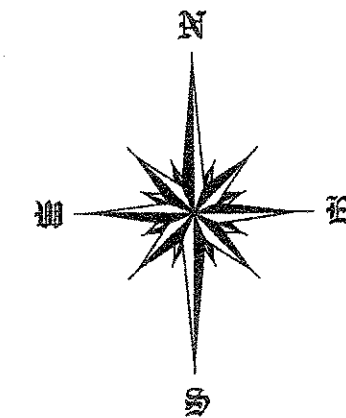

LEGEND

- Steel Pin Placed
- Steel Pin Found
- Concrete Monument Found
- △ Recorded Point

General Notes:

1. Reference Dwg. No. A9-105-C014
2. Property is currently Zoned B-2
3. Surveyed by GPS Base/Rover
4. Distance and Acreages shown in U.S. Measure

P.O. Box 1699 - #59 Eliza's Retreat
Christiansted, V.I. 00821
Tel: (340)-778-8747 Cell: (340) 690-4367
rob.c.cintron@gmail.com

OASIS
ENGINEERING LLC

Subdivision Map of:

**PLOT No. 295-D INTO PLOT Nos. 295-D-1, 295-D-2 &
REMAINDER PLOT No. 295-D ESTATE BARREN SPOT
KING QUARTER - CHRISTIANSTED
ST. CROIX - U.S. VIRGIN ISLANDS**

Scale: 1" = 100' Date: May 21, 2024

OLG Dwg. No. **D9-6883-C024**

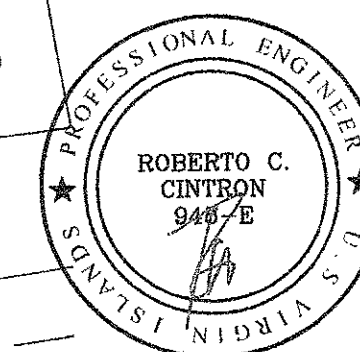

Remainder of Plot No. 295
"The Home Depot"
Dwg. No. A9-105-C014

CERTIFIED A TRUE COPY
GOVERNMENT OF THE VIRGIN ISLANDS U.S.A.
Office of the Public Surveyor
ST. CROIX

DATE October 15, 2025
No. D9-6883-C024

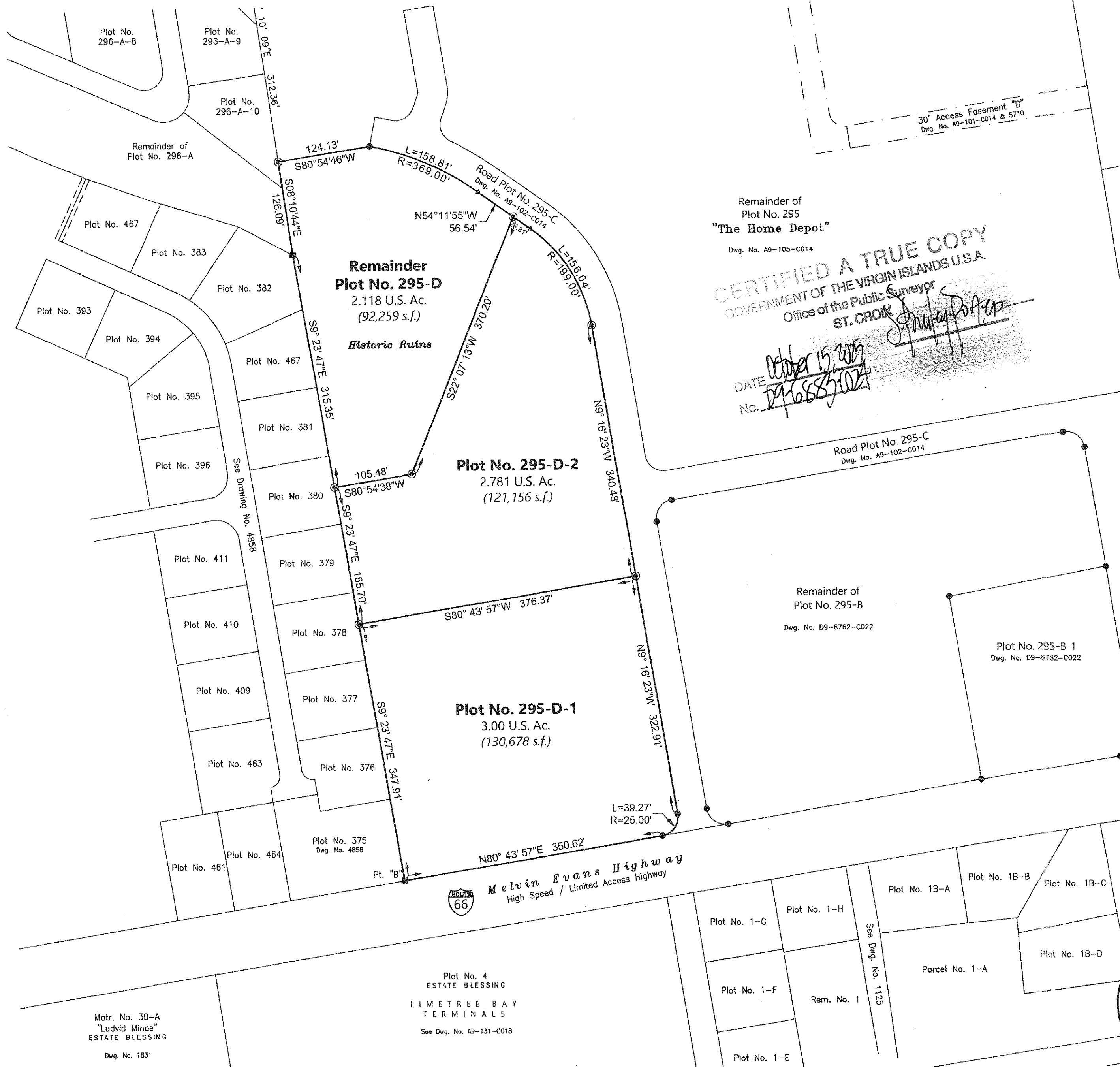

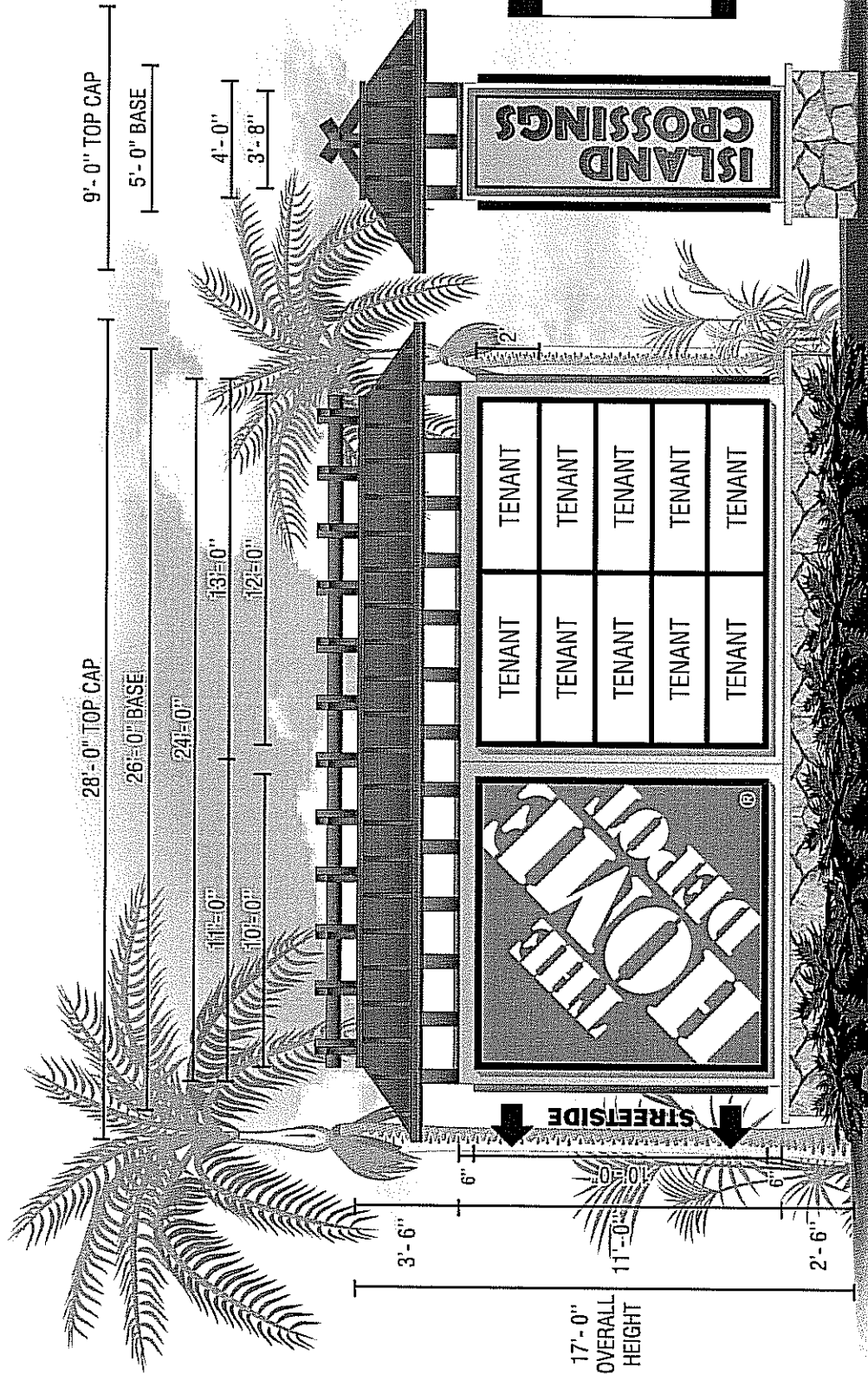

LEFT & RIGHT SIDE

D CUSTOM SHARED MONUMENT
Scale: 3/16" = 1'

THIS DRAWING IS FOR CONCEPTION PURPOSES ONLY. DUE TO CONSTRUCTION CONSTRAINTS, SIZES AND OR LAYOUTS MAY CHANGE SLIGHTLY.

CLIENT:	THE HOME DEPOT	DATE:	10/20/08
LOCATION:	SAINT CROIX, USVI	STORE NO.:	
ACCOUNT REP.:	ROSALYN HOLDERFIELD	DATE:	10/20/08
DRAWING NO.:	THD-Saint Croix VI-Freestanding Sign Exhibit RevB	REV.:	
TITLE:	PRESENTATION CUSTOMER THE HOME DEPOT PRESENTATION/STREET LIGHT SIGNAGE ELEMENT DESIGN	REV.:	
SCALE:		REV.:	
APPROVAL DATE:		REV.:	
APPROVED BY:	JAS	REV.:	
NOTED:		REV.:	

I.D. ASSOCIATES
1771 INDUSTRIAL ROAD · DOTHAN, ALABAMA · 36303
PH (888) 303-5534 · FAX (334) 836-1401 · www.idassociatesinc.com





ISSUE DATE: 11/18/2025

SCHEMATIC
PERSPECTIVE
1-15



4 RIVERS ST. CROIX
ST. CROIX, U.S. VIRGIN
ISLANDS



LEVEL	RENTABLE AREA	CROSS AREA	UTILIZATION
STORAGE 01	24,860	33,000 SF	75.30%
STORAGE 02	29,970	30,000 SF	99.90%
TOTAL	54,830	63,000 SF	77.81%

*RENTABLE AREA DOES NOT INCLUDE LOADING DOCKS, TOILETS, STAIRS, ELEVATOR SHAFTS, AND OTHER AREAS WITH LIMITED ACCESS. UTILIZATION PERCENTAGES ARE BASED ON THE TOTAL RENTABLE AREA. UTILIZATION PERCENTAGES ARE BASED ON THE TOTAL RENTABLE AREA. UTILIZATION PERCENTAGES ARE BASED ON THE TOTAL RENTABLE AREA.

UNIT MIX SCHEDULE	UNIT TYPE	UNIT AREA	COUNT
STORAGE 01	5x1.5	750	39
	10x1.5	2,200	41
	10x1.5	2,200	41
	10x1.5	2,200	41
	10x1.5	2,200	41
	10x1.5	2,200	41
	10x1.5	2,200	41
	10x1.5	2,200	41
	10x1.5	2,200	41
	10x1.5	2,200	41
STORAGE 02	5x1.5	750	39
	10x1.5	2,200	41
	10x1.5	2,200	41
	10x1.5	2,200	41
	10x1.5	2,200	41
	10x1.5	2,200	41
	10x1.5	2,200	41
	10x1.5	2,200	41
	10x1.5	2,200	41
	10x1.5	2,200	41



1 STORAGE 01 - UNIT MIX PLAN
SCALE: 1/16" = 1'-0"



2 STORAGE 02 - UNIT MIX PLAN
SCALE: 1/16" = 1'-0"

STORAGE 01 & 02
UNIT MIX PLANS
1-20



4 RIVERS ST. CROIX
ST. CROIX, U.S. VIRGIN ISLANDS





3 3D View 1
SCALE: 1/30

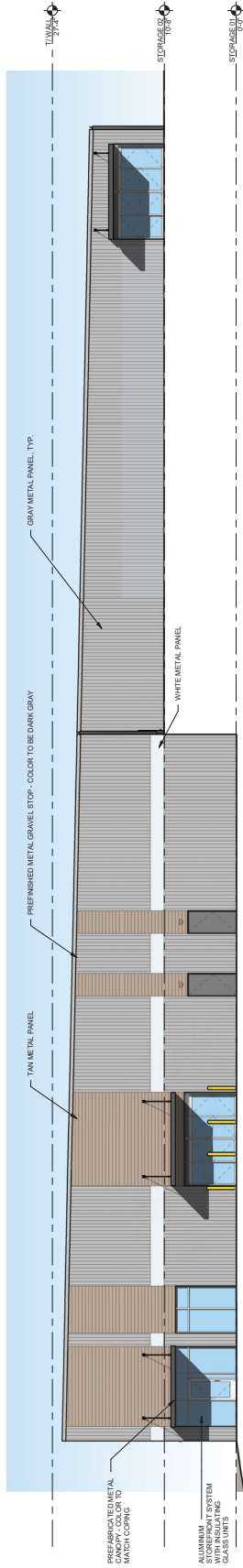

2 NORTH ELEVATION
SCALE: 1/8" = 1'-0"

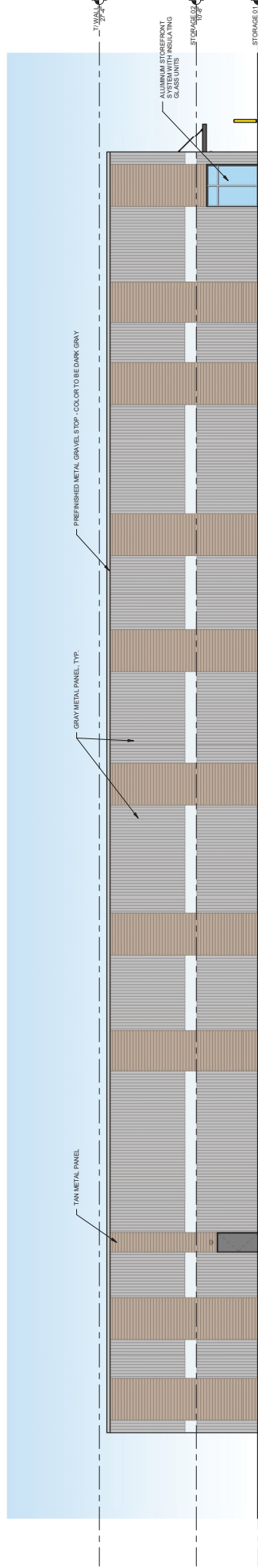

1 EAST ELEVATION
SCALE: 1/8" = 1'-0"

ISSUE DATE: 11/18/2025



4 RIVERS ST. CROIX

ST. CROIX, U.S. VIRGIN ISLANDS



SCHEMATIC ELEVATIONS

1-30

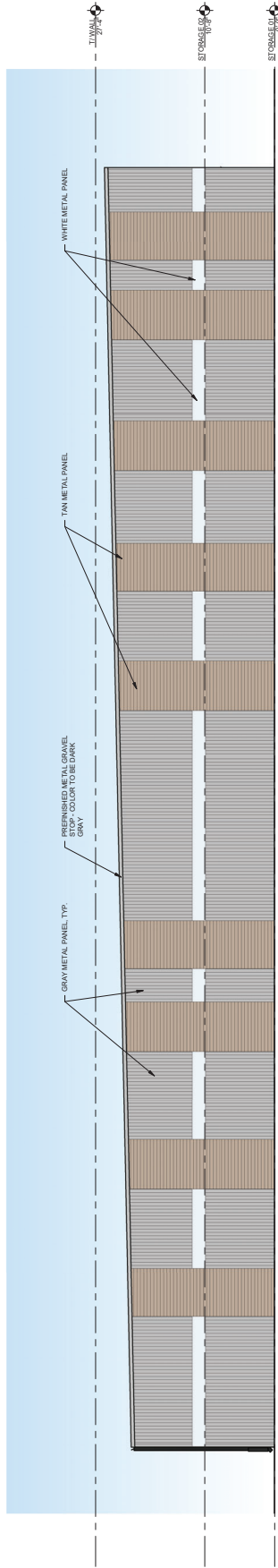

1 SOUTH ELEVATION
SCALE: 1/8" = 1'-0"

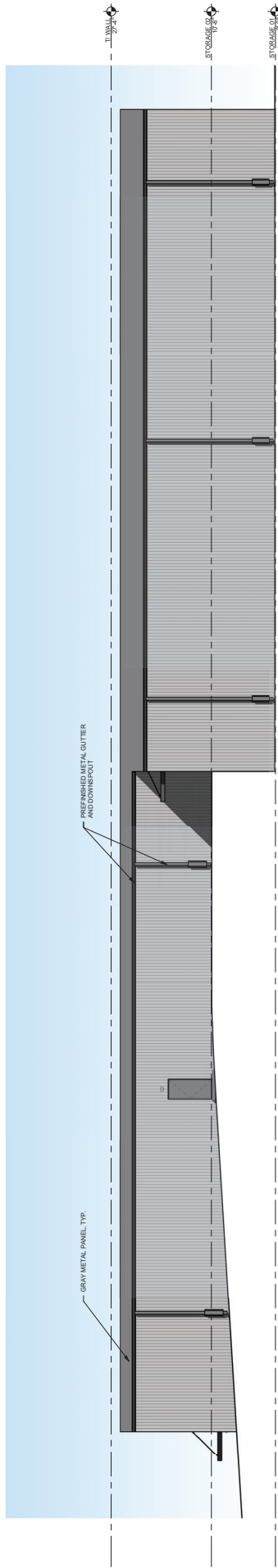

2 WEST ELEVATION
SCALE: 1/8" = 1'-0"

LEVEL	RENTABLE AREA	CROSS AREA	UTILIZATION
STORAGE 01	24,860	33,000 SF	75.30%
STORAGE 02	29,970	30,000 SF	99.90%
TOTAL	54,830	63,000 SF	77.81%

*RENTABLE AREA DOES NOT INCLUDE DRIVE-UP UNITS
 **DRIVE-UP UNITS HAVE SIZES OF 100 SQ FT AND 150 SQ FT
 ***DRIVE-UP UNITS ARE COMPRISED OF (4) 100 SQ FT UNITS AND 2000 UNITS

UNIT MIX SCHEDULE		
UNIT TYPE	UNIT AREA	COUNT
5x7.5	750	39
10x7.5	750	41
10x10	1000	29
10x15	1500	17
10x20	2000	10
10x25	2500	10
10x30	3000	10
10x35	3500	10
10x40	4000	10
10x45	4500	10
10x50	5000	10
10x55	5500	10
10x60	6000	10
10x65	6500	10
10x70	7000	10
10x75	7500	10
10x80	8000	10
10x85	8500	10
10x90	9000	10
10x95	9500	10
10x100	10000	10
10x105	10500	10
10x110	11000	10
10x115	11500	10
10x120	12000	10
10x125	12500	10
10x130	13000	10
10x135	13500	10
10x140	14000	10
10x145	14500	10
10x150	15000	10
10x155	15500	10
10x160	16000	10
10x165	16500	10
10x170	17000	10
10x175	17500	10
10x180	18000	10
10x185	18500	10
10x190	19000	10
10x195	19500	10
10x200	20000	10
10x205	20500	10
10x210	21000	10
10x215	21500	10
10x220	22000	10
10x225	22500	10
10x230	23000	10
10x235	23500	10
10x240	24000	10
10x245	24500	10
10x250	25000	10
10x255	25500	10
10x260	26000	10
10x265	26500	10
10x270	27000	10
10x275	27500	10
10x280	28000	10
10x285	28500	10
10x290	29000	10
10x295	29500	10
10x300	30000	10
10x305	30500	10
10x310	31000	10
10x315	31500	10
10x320	32000	10
10x325	32500	10
10x330	33000	10
10x335	33500	10
10x340	34000	10
10x345	34500	10
10x350	35000	10
10x355	35500	10
10x360	36000	10
10x365	36500	10
10x370	37000	10
10x375	37500	10
10x380	38000	10
10x385	38500	10
10x390	39000	10
10x395	39500	10
10x400	40000	10
10x405	40500	10
10x410	41000	10
10x415	41500	10
10x420	42000	10
10x425	42500	10
10x430	43000	10
10x435	43500	10
10x440	44000	10
10x445	44500	10
10x450	45000	10
10x455	45500	10
10x460	46000	10
10x465	46500	10
10x470	47000	10
10x475	47500	10
10x480	48000	10
10x485	48500	10
10x490	49000	10
10x495	49500	10
10x500	50000	10
10x505	50500	10
10x510	51000	10
10x515	51500	10
10x520	52000	10
10x525	52500	10
10x530	53000	10
10x535	53500	10
10x540	54000	10
10x545	54500	10
10x550	55000	10
10x555	55500	10
10x560	56000	10
10x565	56500	10
10x570	57000	10
10x575	57500	10
10x580	58000	10
10x585	58500	10
10x590	59000	10
10x595	59500	10
10x600	60000	10
10x605	60500	10
10x610	61000	10
10x615	61500	10
10x620	62000	10
10x625	62500	10
10x630	63000	10
10x635	63500	10
10x640	64000	10
10x645	64500	10
10x650	65000	10
10x655	65500	10
10x660	66000	10
10x665	66500	10
10x670	67000	10
10x675	67500	10
10x680	68000	10
10x685	68500	10
10x690	69000	10
10x695	69500	10
10x700	70000	10
10x705	70500	10
10x710	71000	10
10x715	71500	10
10x720	72000	10
10x725	72500	10
10x730	73000	10
10x735	73500	10
10x740	74000	10
10x745	74500	10
10x750	75000	10
10x755	75500	10
10x760	76000	10
10x765	76500	10
10x770	77000	10
10x775	77500	10
10x780	78000	10
10x785	78500	10
10x790	79000	10
10x795	79500	10
10x800	80000	10
10x805	80500	10
10x810	81000	10
10x815	81500	10
10x820	82000	10
10x825	82500	10
10x830	83000	10
10x835	83500	10
10x840	84000	10
10x845	84500	10
10x850	85000	10
10x855	85500	10
10x860	86000	10
10x865	86500	10
10x870	87000	10
10x875	87500	10
10x880	88000	10
10x885	88500	10
10x890	89000	10
10x895	89500	10
10x900	90000	10
10x905	90500	10
10x910	91000	10
10x915	91500	10
10x920	92000	10
10x925	92500	10
10x930	93000	10
10x935	93500	10
10x940	94000	10
10x945	94500	10
10x950	95000	10
10x955	95500	10
10x960	96000	10
10x965	96500	10
10x970	97000	10
10x975	97500	10
10x980	98000	10
10x985	98500	10
10x990	99000	10
10x995	99500	10
10x1000	100000	10
10x1005	100500	10
10x1010	101000	10
10x1015	101500	10
10x1020	102000	10
10x1025	102500	10
10x1030	103000	10
10x1035	103500	10
10x1040	104000	10
10x1045	104500	10
10x1050	105000	10
10x1055	105500	10
10x1060	106000	10
10x1065	106500	10
10x1070	107000	10
10x1075	107500	10
10x1080	108000	10
10x1085	108500	10
10x1090	109000	10
10x1095	109500	10
10x1100	110000	10
10x1105	110500	10
10x1110	111000	10
10x1115	111500	10
10x1120	112000	10
10x1125	112500	10
10x1130	113000	10
10x1135	113500	10
10x1140	114000	10
10x1145	114500	10
10x1150	115000	10
10x1155	115500	10
10x1160	116000	10
10x1165	116500	10
10x1170	117000	10
10x1175	117500	10
10x1180	118000	10
10x1185	118500	10
10x1190	119000	10
10x1195	119500	10
10x1200	120000	10
10x1205	120500	10
10x1210	121000	10
10x1215	121500	10
10x1220	122000	10
10x1225	122500	10
10x1230	123000	10
10x1235	123500	10
10x1240	124000	10
10x1245	124500	10
10x1250	125000	10
10x1255	125500	10
10x1260	126000	10
10x1265	126500	10
10x1270	127000	10
10x1275	127500	10
10x1280	128000	10
10x1285	128500	10
10x1290	129000	10
10x1295	129500	10
10x1300	130000	10
10x1305	130500	10
10x1310	131000	10
10x1315	131500	10
10x1320	132000	10
10x1325	132500	10
10x1330	133000	10
10x1335	133500	10
10x1340	134000	10
10x1345	134500	10
10x1350	135000	10
10x1355	135500	10
10x1360	136000	10
10x1365	136500	10
10x1370	137000	10
10x1375	137500	10
10x1380	138000	10
10x1385	138500	10
10x1390	139000	10
10x1395	139500	10
10x1400	140000	10
10x1405	140500	10
10x1410	141000	10
10x1415	141500	10
10x1420	142000	10
10x1425	142500	10
10x1430	143000	10
10x1435	143500	10
10x1440	144000	10
10x1445	144500	10
10x1450	145000	10
10x1455	145500	10
10x1460	146000	10
10x1465	146500	10
10x1470	147000	10
10x1475	147500	10
10x1480	148000	10
10x1485	148500	10
10x1490	149000	10
10x1495	149500	10
10x1500	150000	10
10x1505	150500	10
10x1510	151000	10
10x1515	151500	10
10x1520	152000	10
10x1525	152500	10
10x1530	153000	10
10x1535	153500	10
10x1540	154000	10
10x1545	154500	10
10x1550	155000	10
10x1555	155500	10
10x1560	156000	10
10x1565	156500	10
10x1570	157000	10
10x1575	157500	10
10x1580	158000	10
10x1585	158500	10
10x1590	159000	10
10x1595	159500	10
10x1600	160000	10
10x1605	160500	10
10x1610	161000	10
10x1615	161500	10
10x1620	162000	10
10x1625	162500	10
10x1630	163000	10
10x1635	163500	10
10x1640	164000	10
10x1645	164500	10
10x1650	165000	10
10x1655	165500	10
10x1660	166000	10
10x1665	166500	10
10x1670	167000	10
10x1675	167500	10
10x1680	168000	10
10x1685	168500	10
10x1690	169000	10
10x1695	169500	10
10x1700	170000	10
10x1705	170500	10
10x1710	171000	10
10x1715	171500	10
10x1720	172000	10
10x1725	172500	10
10x1730	173000	10
10x1735	173500	10
10x1740	174000	10
10x1745	174500	10
10x1750	175000	10
10x1755	175500	10
10x1760	176000	10
10x1765	176500	10
10x		



3 3D View 1
SCALE: 1/30

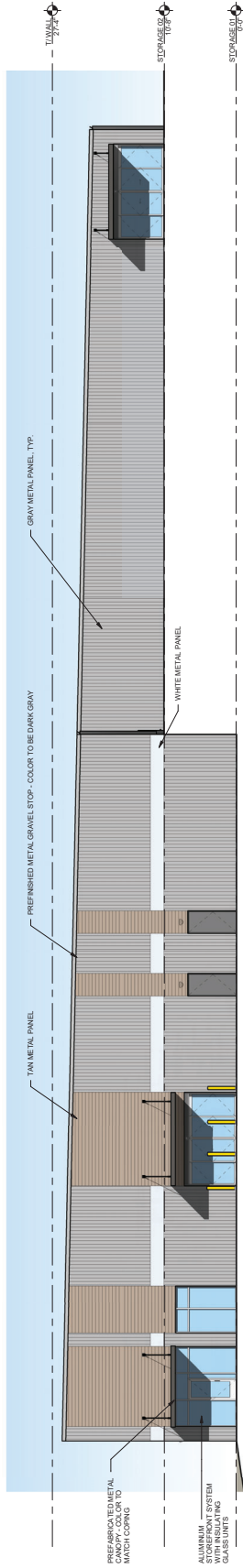

2 NORTH ELEVATION
SCALE: 1/8" = 1'-0"

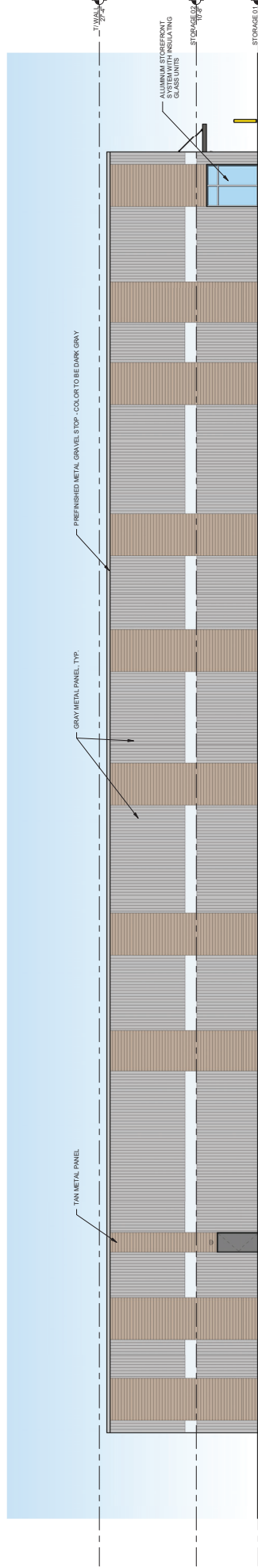

1 EAST ELEVATION
SCALE: 1/8" = 1'-0"

ISSUE DATE: 11/18/2025



4 RIVERS ST. CROIX

ST. CROIX, U.S. VIRGIN ISLANDS



SCHEMATIC ELEVATIONS

1-30

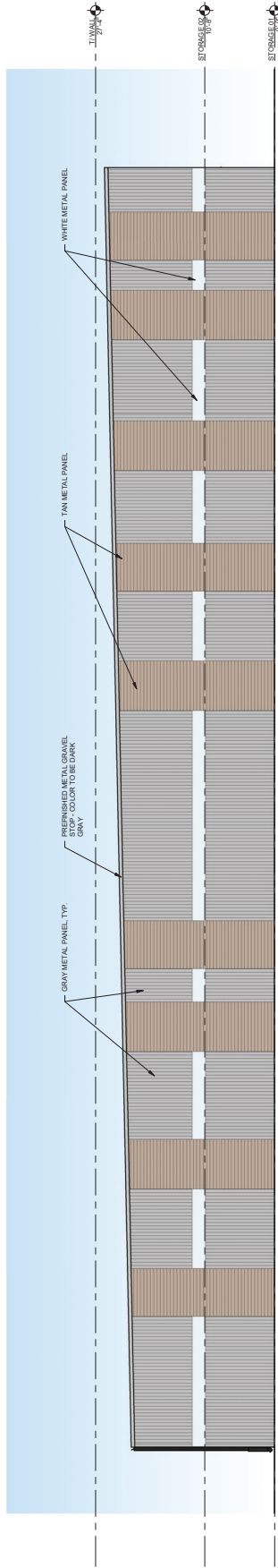

1 SOUTH ELEVATION
SCALE: 1/8" = 1'-0"

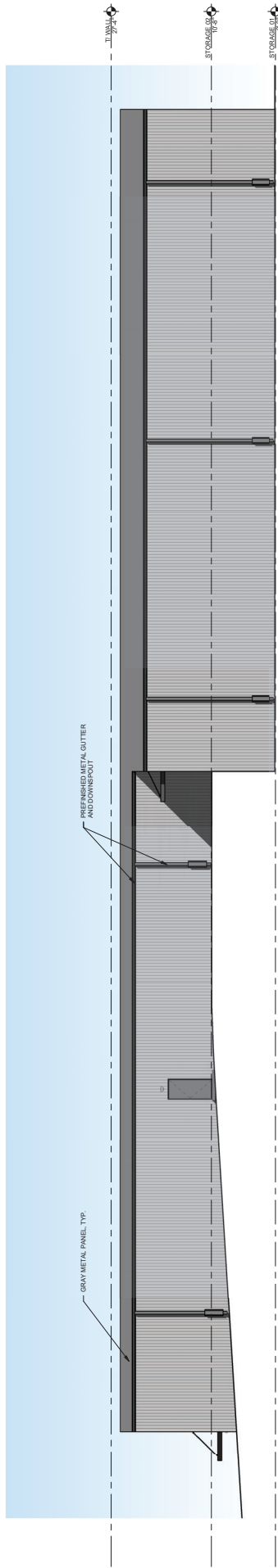

2 WEST ELEVATION
SCALE: 1/8" = 1'-0"

ISSUE DATE: 11/18/2025



4 RIVERS ST. CROIX
ST. CROIX, U.S. VIRGIN ISLANDS



SCHEMATIC ELEVATIONS
1-31