

CERTIFIED A TRUE COPY  
 GOVERNMENT OF THE VIRGIN ISLANDS  
 ST. CROIX  
 Office of the Public Surveyor  
 DATE: 11/13/25  
 No. 3266

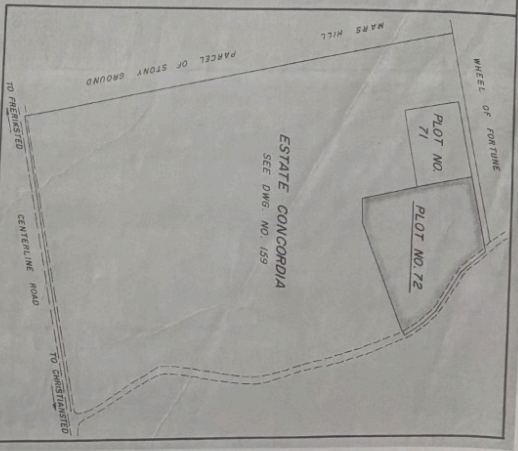

LOCATION MAP

SCALE 1" = 300'

NOTES:

- Symbol for concrete post in field
  - Symbol for concrete post to be placed
  - Survey by TOPC & Transit
  - All acreage & dimensions refer to PWD DWG # 159, 1515, 1524.
- This subdivision is approved by the Planning Board April 21, 1988. Application No. 14-76-57.

SUBDIVISION MAP OF  
 PLOT NO. 72 INTO  
 PLOTS NO. 76 TO NO. 124  
 ESTATE CONCORDIA  
 WEST END QUARTER  
 ST. CROIX U.S. VIRGIN ISLANDS

PUBLIC WORKS  
REGISTRATION  
NO. 3266.

DATE  
MAY 01 1976  
APRIL 19 1976

SCALE  
1" = 50'

SURVEYED & DRAWN  
 KARL P. MOERD  
 LICENSED SURVEYOR  
 PAGE  
 No. 3266.