

LOCATION MAP
N.T.S.

SURVEYORS NOTES:

1. SURVEYED BY TAPE & TRANSIT
2. SURVEY IS U.S. MEASURE
3. REFER TO DWG. No. 1142.

ZONING - W1

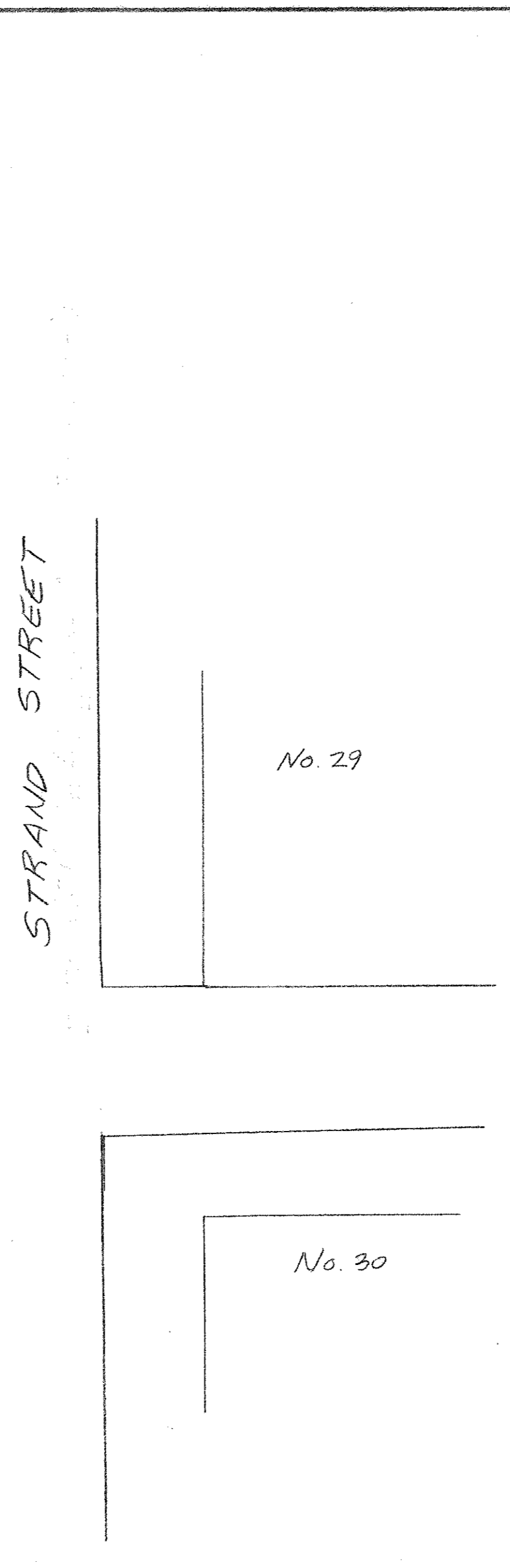
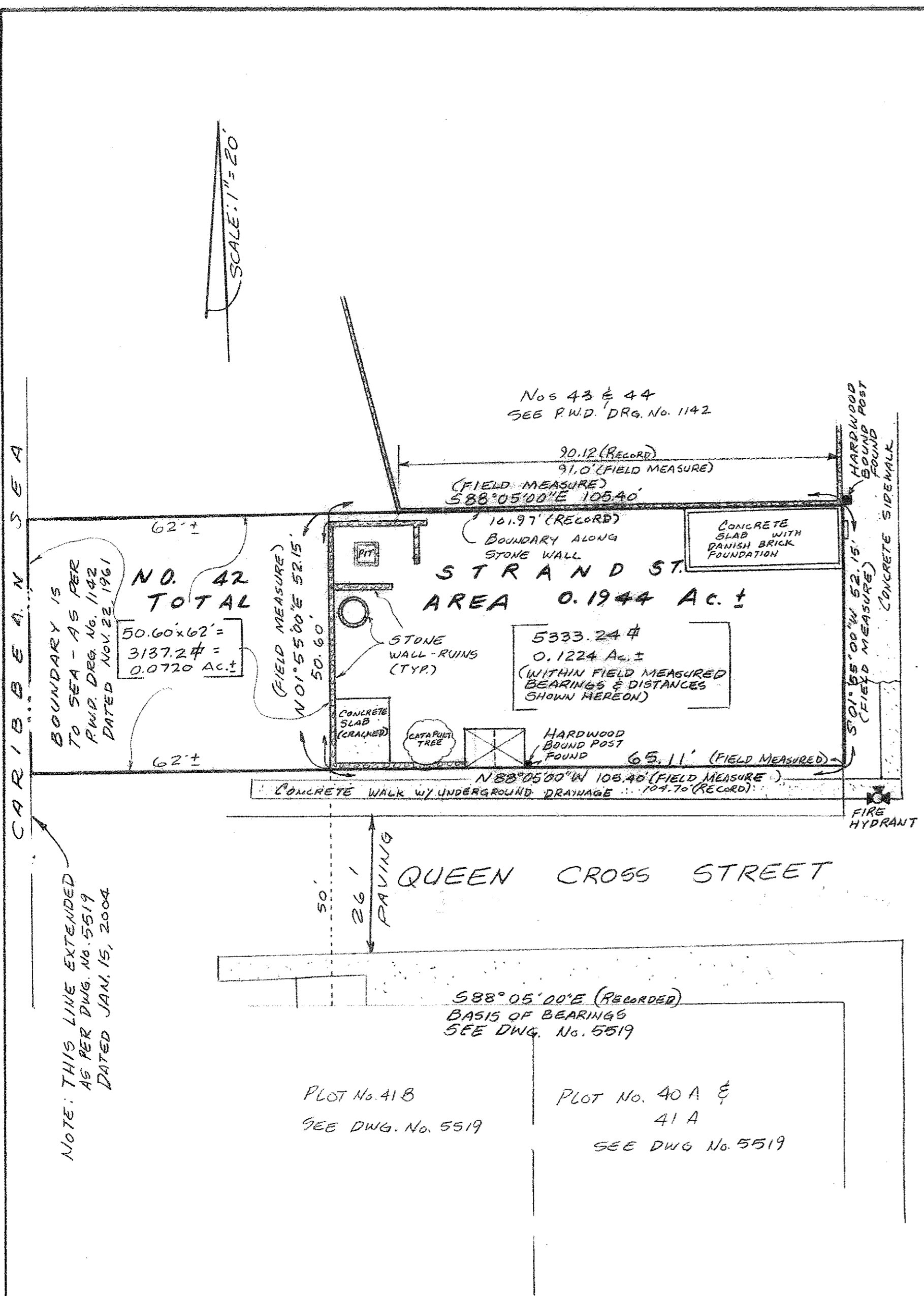

CERTIFIED A TRUE COPY
GOVERNMENT OF THE VIRGIN ISLANDS U.S.A.
Office of the Public Surveyor
ST. CROIX

DATE March 12, 2024
No. 5539

Spencer Porter

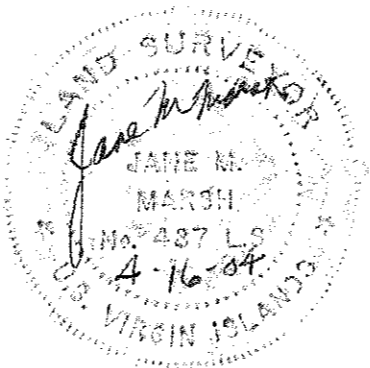

Boundary Survey PLOT NO. 42 STRAND STREET, FREDERIKSTED WEST END QUARTER	
ST. CROIX	U.S.V.I.
SCALE: 1" = 20'	DATE: 4-16-04
O.L.G. DRAWING No. 5539	Prepared By: JANE M. MARSH LICENSED LAND SURVEYOR No. 487 U.S.V.I. P.O. Box 26386 CHRISTIANSTED, V.I. 00824-2386 Phone (340) 719-8151
	Page No. 5539