

MEASURE-BRIEF

For the Property No. 19 & 20 PRINCE STREET

 in the Town of FREDERIKSTED

on the Island of St. Croix, V.I., U.S.A. FOLIO NO. 229

 0

THIS IS TO CERTIFY that the abovementioned lot, according to the Public Surveyor's Records, has the following boundaries :

to the North 100.96 feet towards 18 PRINCE STREET

to the South 97.33 feet towards 21B PRINCE STREET

to the East 95.25 feet towards 50, 51 & 52 HOSPITAL STREET

to the West 98.92 feet towards PRINCE STREET

The area is about 9,625 Square Feet.

Office of the Public Surveyor, Christiansted, St. Croix, DECEMBER 15, 2005, ~~XX~~

Chester S. Paul
CHESTER S. PAUL 12-15-2005
PUBLIC SURVEYOR

PLAN

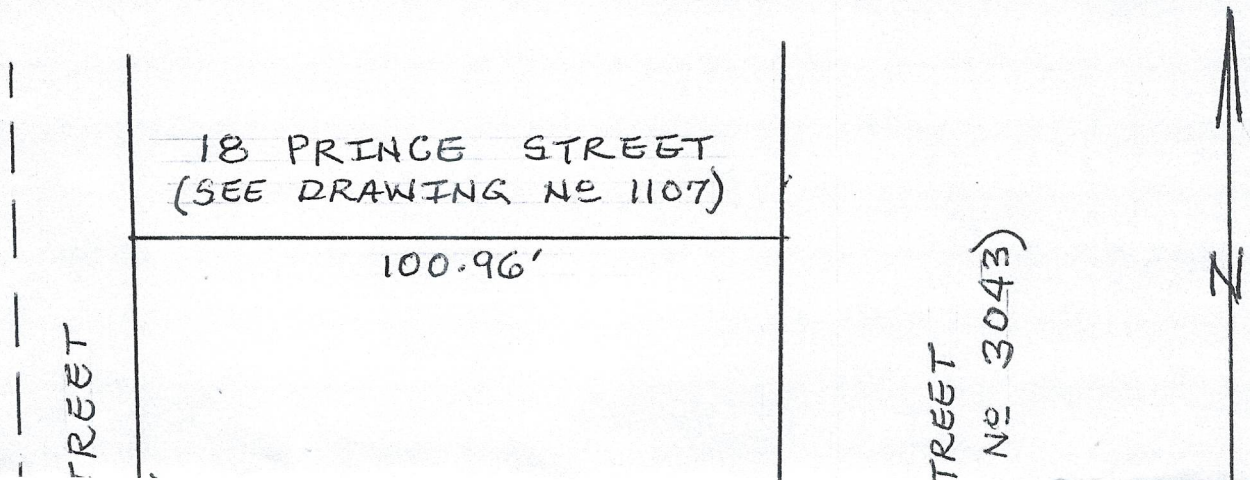

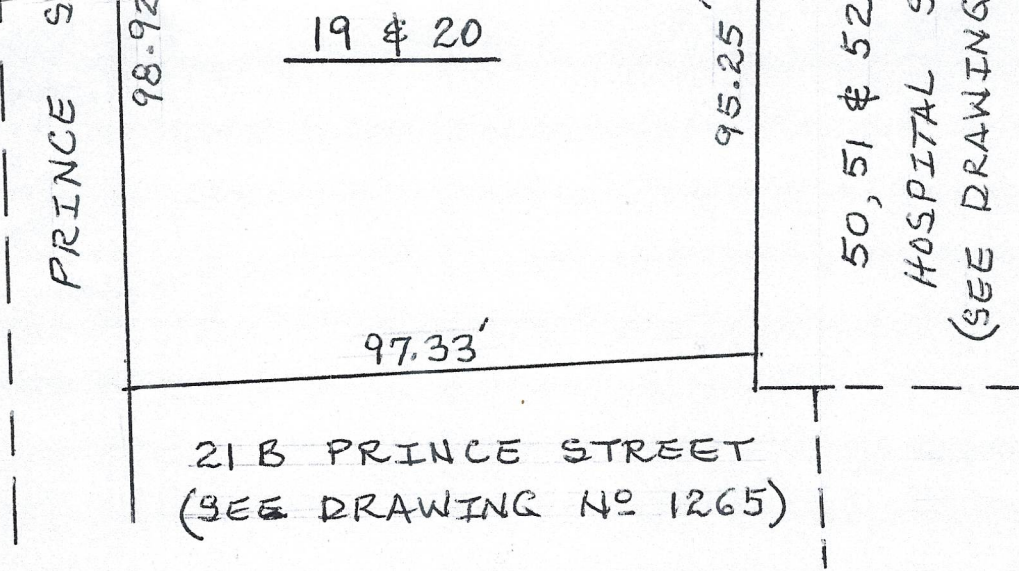

Fee : \$ _____

NOTES:

- (1) ALL THE MEASUREMENTS INDICATED ABOVE ARE IN U.S. MEASUREMENTS.
- (2) THE ABOVE FIGURE SHOWS THE GENERAL OUTLINE OF THE PROPERTY AS RECORDED IN THE RECORDS IN THE OFFICE OF THE PUBLIC SURVEYOR.

SPECIAL NOTE :

REFER TO DRAWING NO 1265.

GOVT. PRTG. OFFICE 8-8-85-20000

CERTIFIED A TRUE COPY

GOVERNMENT OF THE VIRGIN ISLANDS U.S.A.

Office of the Public Surveyor

ST. CROIX

DATE January 19, 2023
 No. Folio No. 229

S. Bailey-Porter