

National Flood Hazard Layer FIRMette

64°45'1"W, 17°44'43"N



Legend

SEE FIS REPORT FOR DETAILED LEGEND AND INDEX MAP FOR FIRM PANEL LAYOUT

SPECIAL FLOOD HAZARD AREAS



0.2% Annual Chance Flood Hazard, Areas of 1% annual chance flood with average depth less than one foot or with drainage areas of less than one square mile *Zone X*



OTHER AREAS OF FLOOD HAZARD

NO SCREEN *Zone X*
 Area of Minimal Flood Hazard *Zone X*
 Effective LOMR

OTHER AREAS

GENERAL STRUCTURES

20.2
17.5
8
Water Surface Elevation
 Coastal Transect
 Base Flood Elevation Line (BFE)
 Limit of Study

OTHER FEATURES

Cross Sections with 1% Annual Chance
 Channel, Culvert, or Storm Sewer
 Levee, Dike, or Floodwall
 Coastal Transect Baseline
 Profile Baseline
 Hydrographic Feature

MAP PANELS



The pin displayed on the map is an approximate point selected by the user and does not represent an authoritative property location.

This map complies with FEMA's standards for the use of digital flood maps if it is not void as described below. The basemap shown complies with FEMA's basemap accuracy standards

The flood hazard information is derived directly from the authoritative NFHL web services provided by FEMA. This map was exported on 8/22/2022 at 4:46 PM and does not reflect changes or amendments subsequent to this date and time. The NFHL and effective information may change or become superseded by new data over time.

This map image is void if the one or more of the following map elements do not appear: basemap imagery, flood zone labels, legend, scale bar, map creation date, community identifiers, FIRM panel number, and FIRM effective date. Map images for unmapped and unmodernized areas cannot be used for regulatory purposes.

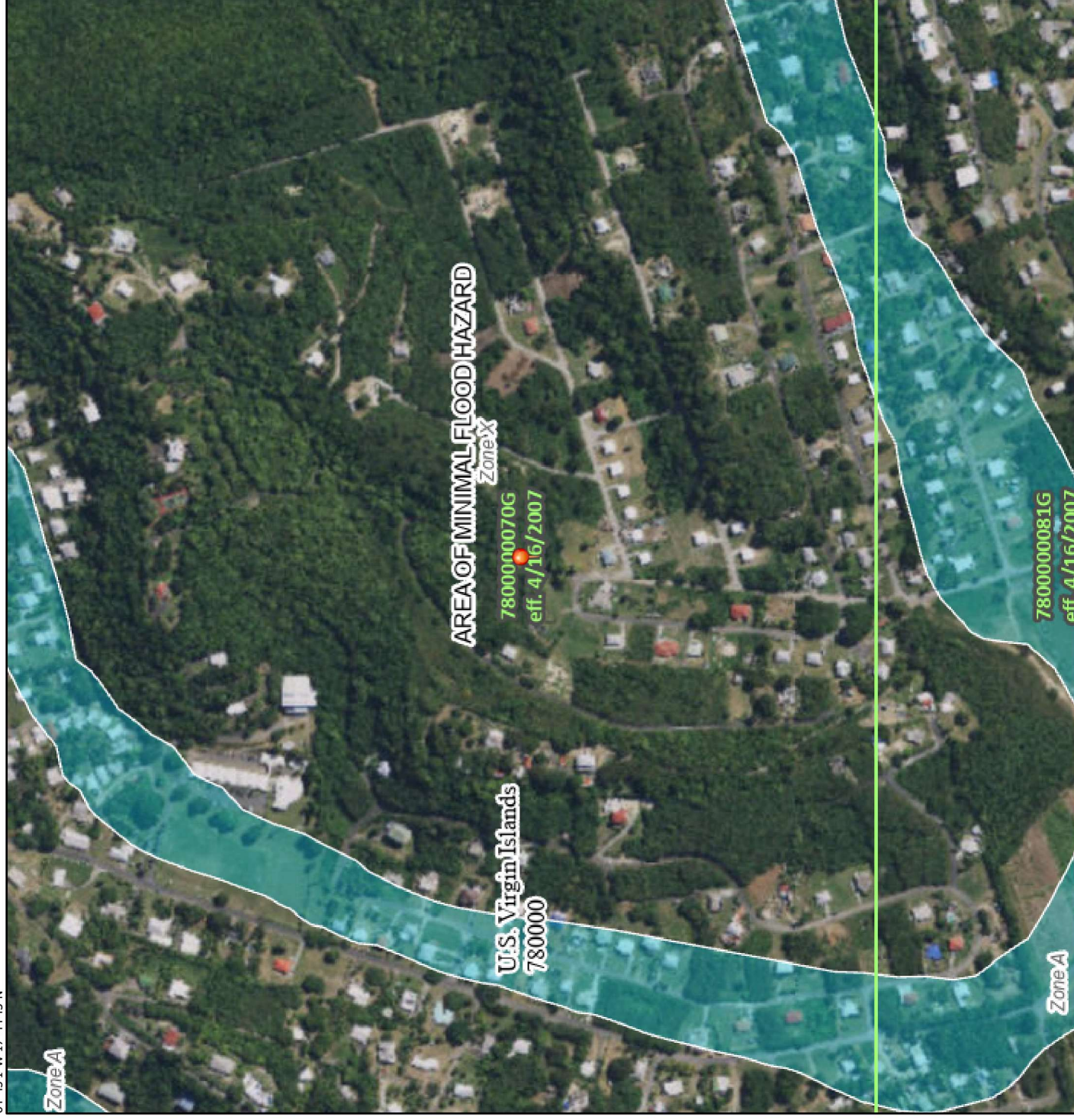

64°44'24"W 17°44'19"N
 Feet 1:6,000
 0 250 500 1,000 1,500 2,000
 Basemap: USGS National Map; Orthoimagery: Data refreshed October, 2020