

RECEIVED
8/22/2022
DPNR-CCZP

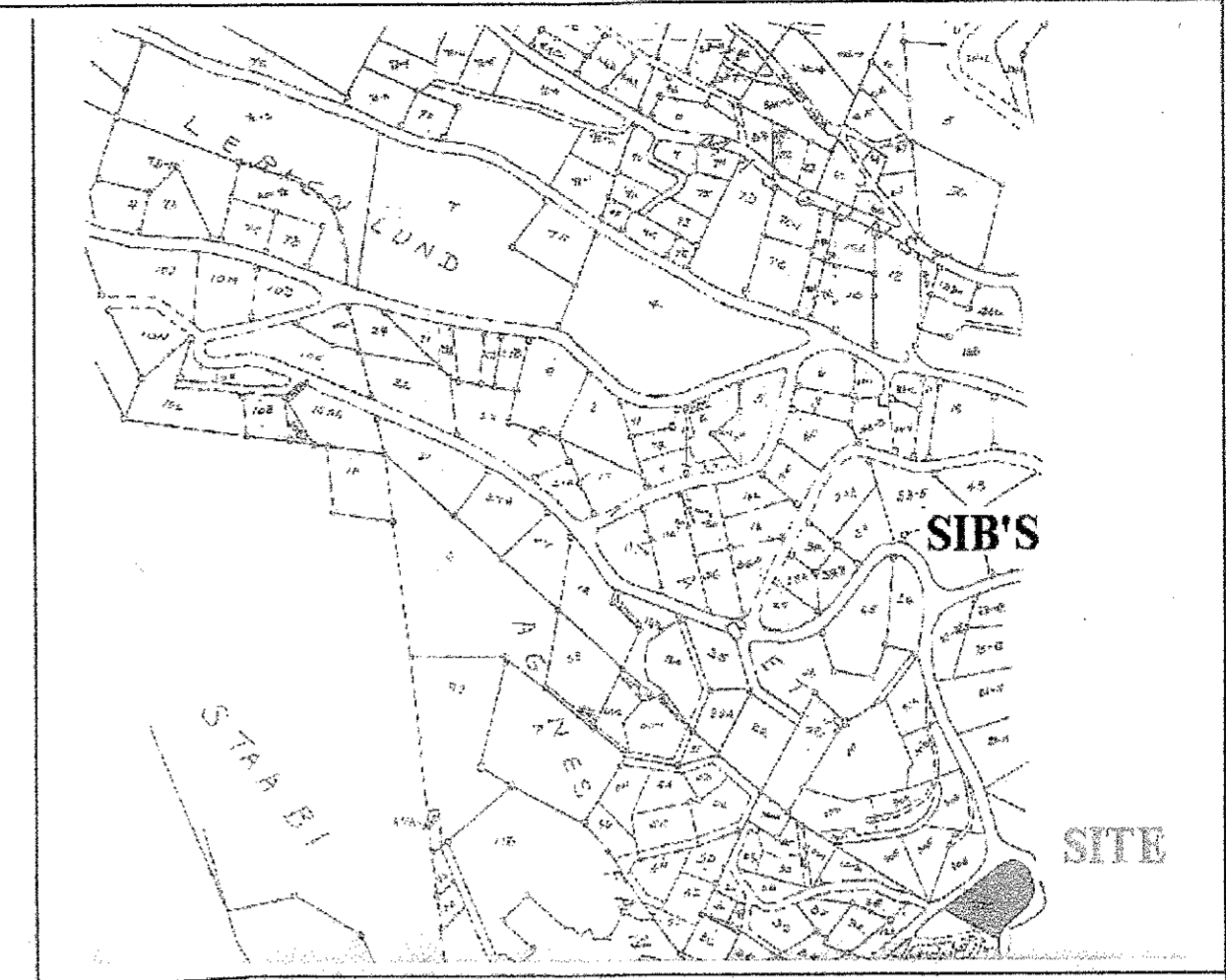

LOCATION MAP SCALE: 1" = 750'

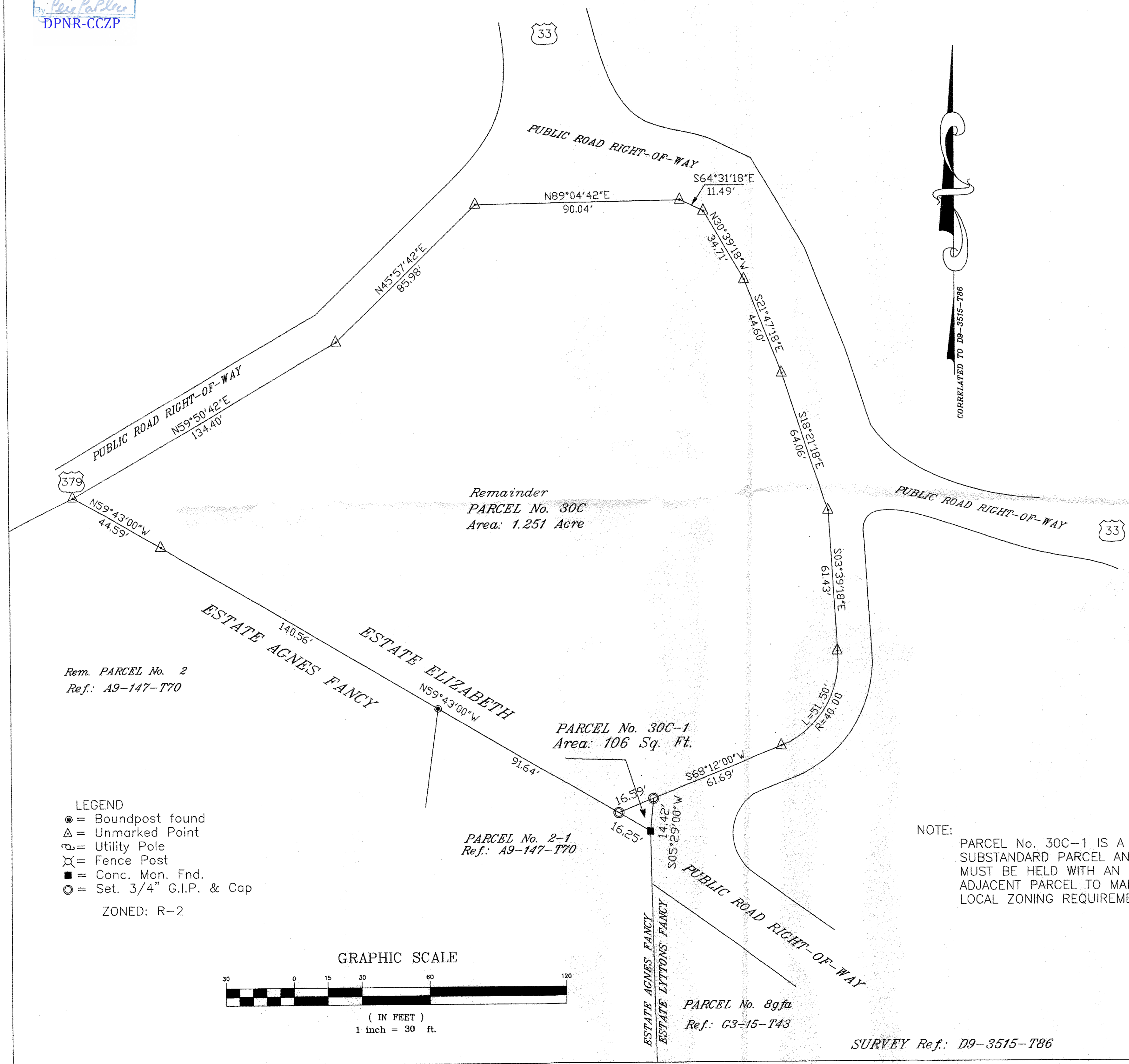

Remainder
PARCEL No. 30C
Area: 1.251 Acre

PARCEL No. 30C-1
Area: 106 Sq. Ft.

PARCEL No. 2-1
Ref.: A9-147-T70

PARCEL No. 89fta
Ref.: G3-15-T43

Rem. PARCEL No. 2
Ref.: A9-147-T70

- LEGEND
- = Boundpost found
 - △ = Unmarked Point
 - ⊕ = Utility Pole
 - ⊗ = Fence Post
 - = Conc. Mon. Fnd.
 - = Set. 3/4" G.I.P. & Cap

ZONED: R-2

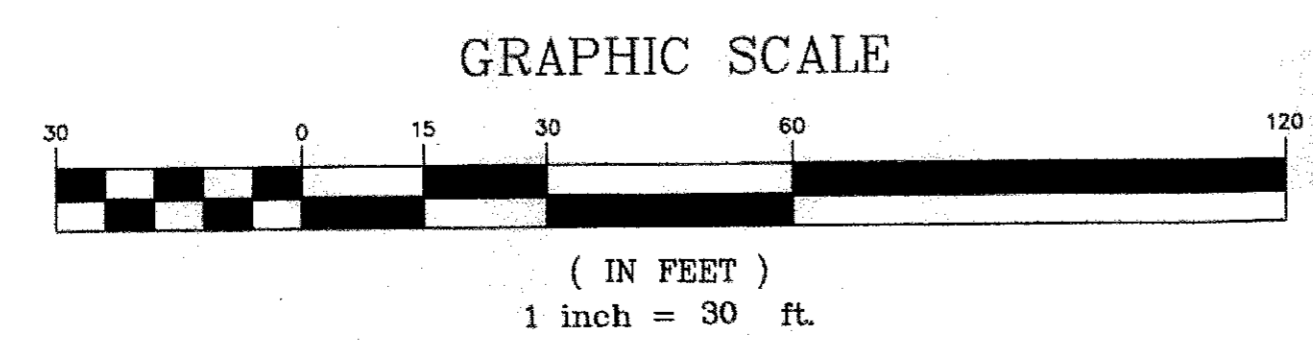

CORRELATED TO D9-3515-T86

NOTE: PARCEL No. 30C-1 IS A SUBSTANDARD PARCEL AND MUST BE HELD WITH AN ADJACENT PARCEL TO MAINTAIN LOCAL ZONING REQUIREMENTS.

CERTIFIED A TRUE COPY
GOVERNMENT OF THE VIRGIN ISLANDS U.S.A.
Office of the Public Surveyor
ST. THOMAS
DATE: 8/17/2022
PUBLIC SURVEYOR

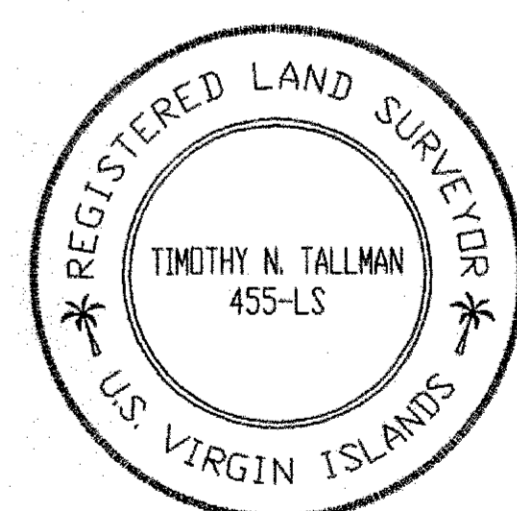

TIMOTHY N. TALLMAN, Land Surveyor

BOUNDARY SURVEY of
PARCEL No. 30C-1 & Rem. 30C
ESTATE ELIZABETH
8i Great Northside Quarter
St. Thomas, Virgin Islands

SURVEY : M.L.
CALC : T.T.
SCALE : 1" = 30'
DATE : July 5, 2002
JOB No.: 1283B

APPROVED
OLG FILE No.
D9-8106-T008

SURVEY Ref.: D9-3515-T86