

- Surveyor's Notes:**
- 1) Survey by Theophilus and Edna.
  - 2) Survey by U.S. Marine.
  - 3) Under No. U.S.C. 43-17-0202 1912-23 & 34.
  - 4) Property in Zones II-11.
  - 5) = Round Pin Found
  - 6) = Steel Pin Found
  - 7) = Steel Pin Set
  - 8) = Unlocated Corner
- Notes:**
- Plot No. 9-A is a subdivision of land in a block of ground created and to be added in perpetuity to Parcel No. 74.

**Line Table**

LINE NO.	BEARING	DISTANCE
1	N 10° 00' 00" E	100.00
2	S 89° 59' 59" W	100.00
3	N 10° 00' 00" E	100.00
4	S 89° 59' 59" W	100.00
5	N 10° 00' 00" E	100.00
6	S 89° 59' 59" W	100.00
7	N 10° 00' 00" E	100.00
8	S 89° 59' 59" W	100.00
9	N 10° 00' 00" E	100.00
10	S 89° 59' 59" W	100.00
11	N 10° 00' 00" E	100.00
12	S 89° 59' 59" W	100.00
13	N 10° 00' 00" E	100.00
14	S 89° 59' 59" W	100.00
15	N 10° 00' 00" E	100.00
16	S 89° 59' 59" W	100.00
17	N 10° 00' 00" E	100.00
18	S 89° 59' 59" W	100.00
19	N 10° 00' 00" E	100.00
20	S 89° 59' 59" W	100.00
21	N 10° 00' 00" E	100.00
22	S 89° 59' 59" W	100.00
23	N 10° 00' 00" E	100.00
24	S 89° 59' 59" W	100.00
25	N 10° 00' 00" E	100.00
26	S 89° 59' 59" W	100.00
27	N 10° 00' 00" E	100.00
28	S 89° 59' 59" W	100.00
29	N 10° 00' 00" E	100.00
30	S 89° 59' 59" W	100.00
31	N 10° 00' 00" E	100.00
32	S 89° 59' 59" W	100.00
33	N 10° 00' 00" E	100.00
34	S 89° 59' 59" W	100.00
35	N 10° 00' 00" E	100.00
36	S 89° 59' 59" W	100.00
37	N 10° 00' 00" E	100.00
38	S 89° 59' 59" W	100.00
39	N 10° 00' 00" E	100.00
40	S 89° 59' 59" W	100.00
41	N 10° 00' 00" E	100.00
42	S 89° 59' 59" W	100.00
43	N 10° 00' 00" E	100.00
44	S 89° 59' 59" W	100.00
45	N 10° 00' 00" E	100.00
46	S 89° 59' 59" W	100.00
47	N 10° 00' 00" E	100.00
48	S 89° 59' 59" W	100.00
49	N 10° 00' 00" E	100.00
50	S 89° 59' 59" W	100.00
51	N 10° 00' 00" E	100.00
52	S 89° 59' 59" W	100.00
53	N 10° 00' 00" E	100.00
54	S 89° 59' 59" W	100.00
55	N 10° 00' 00" E	100.00
56	S 89° 59' 59" W	100.00
57	N 10° 00' 00" E	100.00
58	S 89° 59' 59" W	100.00
59	N 10° 00' 00" E	100.00
60	S 89° 59' 59" W	100.00
61	N 10° 00' 00" E	100.00
62	S 89° 59' 59" W	100.00
63	N 10° 00' 00" E	100.00
64	S 89° 59' 59" W	100.00
65	N 10° 00' 00" E	100.00
66	S 89° 59' 59" W	100.00
67	N 10° 00' 00" E	100.00
68	S 89° 59' 59" W	100.00
69	N 10° 00' 00" E	100.00
70	S 89° 59' 59" W	100.00
71	N 10° 00' 00" E	100.00
72	S 89° 59' 59" W	100.00
73	N 10° 00' 00" E	100.00
74	S 89° 59' 59" W	100.00
75	N 10° 00' 00" E	100.00
76	S 89° 59' 59" W	100.00
77	N 10° 00' 00" E	100.00
78	S 89° 59' 59" W	100.00
79	N 10° 00' 00" E	100.00
80	S 89° 59' 59" W	100.00
81	N 10° 00' 00" E	100.00
82	S 89° 59' 59" W	100.00
83	N 10° 00' 00" E	100.00
84	S 89° 59' 59" W	100.00
85	N 10° 00' 00" E	100.00
86	S 89° 59' 59" W	100.00
87	N 10° 00' 00" E	100.00
88	S 89° 59' 59" W	100.00
89	N 10° 00' 00" E	100.00
90	S 89° 59' 59" W	100.00
91	N 10° 00' 00" E	100.00
92	S 89° 59' 59" W	100.00
93	N 10° 00' 00" E	100.00
94	S 89° 59' 59" W	100.00
95	N 10° 00' 00" E	100.00
96	S 89° 59' 59" W	100.00
97	N 10° 00' 00" E	100.00
98	S 89° 59' 59" W	100.00
99	N 10° 00' 00" E	100.00
100	S 89° 59' 59" W	100.00

A9-80-6012



GRAPHIC SCALE  
1" = 150'

O.L.G. Drawing No.  
A9-80-6012

**The Estate Grange**

Subdivision of Plot No. 9-A, 9-B  
and the Remainder of Mat. No. 9  
From the  
Remainder of Mat. No. 9  
and Survey of Plot No. 70  
Edna Survey Company Surveys  
St. Croix  
United States Virgin Islands

Date: May 16th, 2012  
Prepared by:  
Survey Services Company, LLC

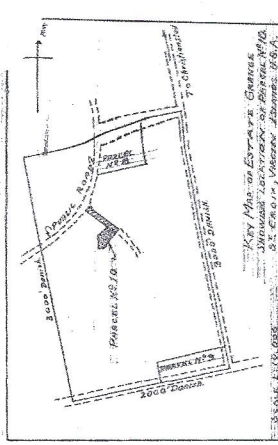
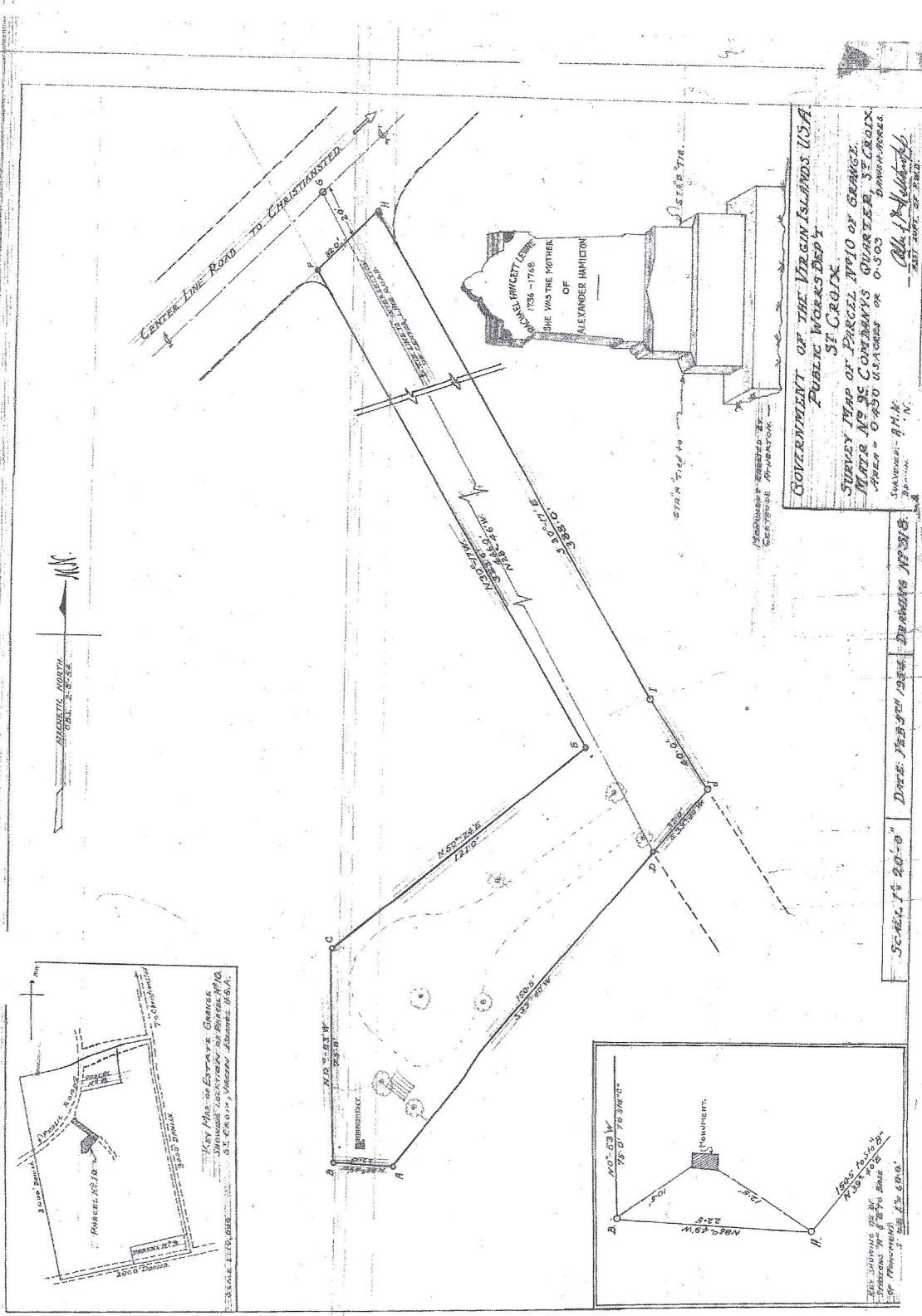

Key Map to Christiansted, St. John's Harbor, St. John's, Virgin Islands, U.S.A.  
 Present Plot  
 2000 Feet  
 2000 Feet  
 2000 Feet

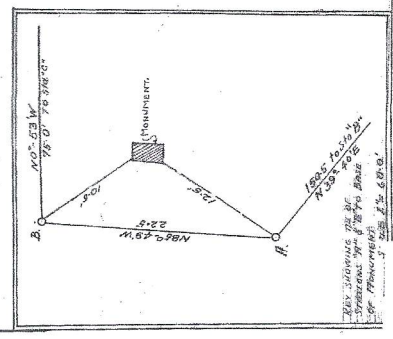

MONUMENT  
 185' TO 215'  
 175.0' TO 316.0'  
 N 63° 53' W

GOVERNMENT OF THE VIRGIN ISLANDS USA  
 PUBLIC WORKS DEPT  
 SURVEY MAP OF PARCEL NO 10 OF GRANGE  
 WATER NO 30 CONWAYS QUARTER, ST. JOHN'S  
 AREA - 0-450 US. ACRES OR 0-503  
 BARRIERS-ROCK  
 DRAWN BY: M.H.K.  
 28-1-11  
 1957

Scale: 1" = 20'-0" DATE: FEBRUARY 1954 DRAWING NO: 518