

ARCHITECTS OR ENGINEERS SEAL

ALL DRAWINGS AND WRITTEN MATERIALS APPEARING HEREIN CONSTITUTE ORIGINAL AND UNPUBLISHED WORK OF THE ARCHITECT AND MAY NOT BE USED OR REPRODUCED WITHOUT PRIOR CONSENT OF THE ARCHITECT.

© BAREFOOT DESIGN GROUP, LLC 2022

# Alpine USVI Offices

Parcels A-1-24 and A-1-25 Estate Thomas, St Thomas, United States Virgin Islands

**Barefoot Design Group, LLC**  
 P.O. box 1772 mongoose junction st. john usvi 00831 (340) 693-7665

DISTRIBUTION

NO.	DATE	ITEM
3	04/14/22	Owner's Review
2	02/18/22	Owner's Review
1	12/01/21	Owner's Review

DRAWING TITLE

**PROJECT DATA**  
**SITE PLAN and**  
**DETAILS**

SHEET #

# A0.0

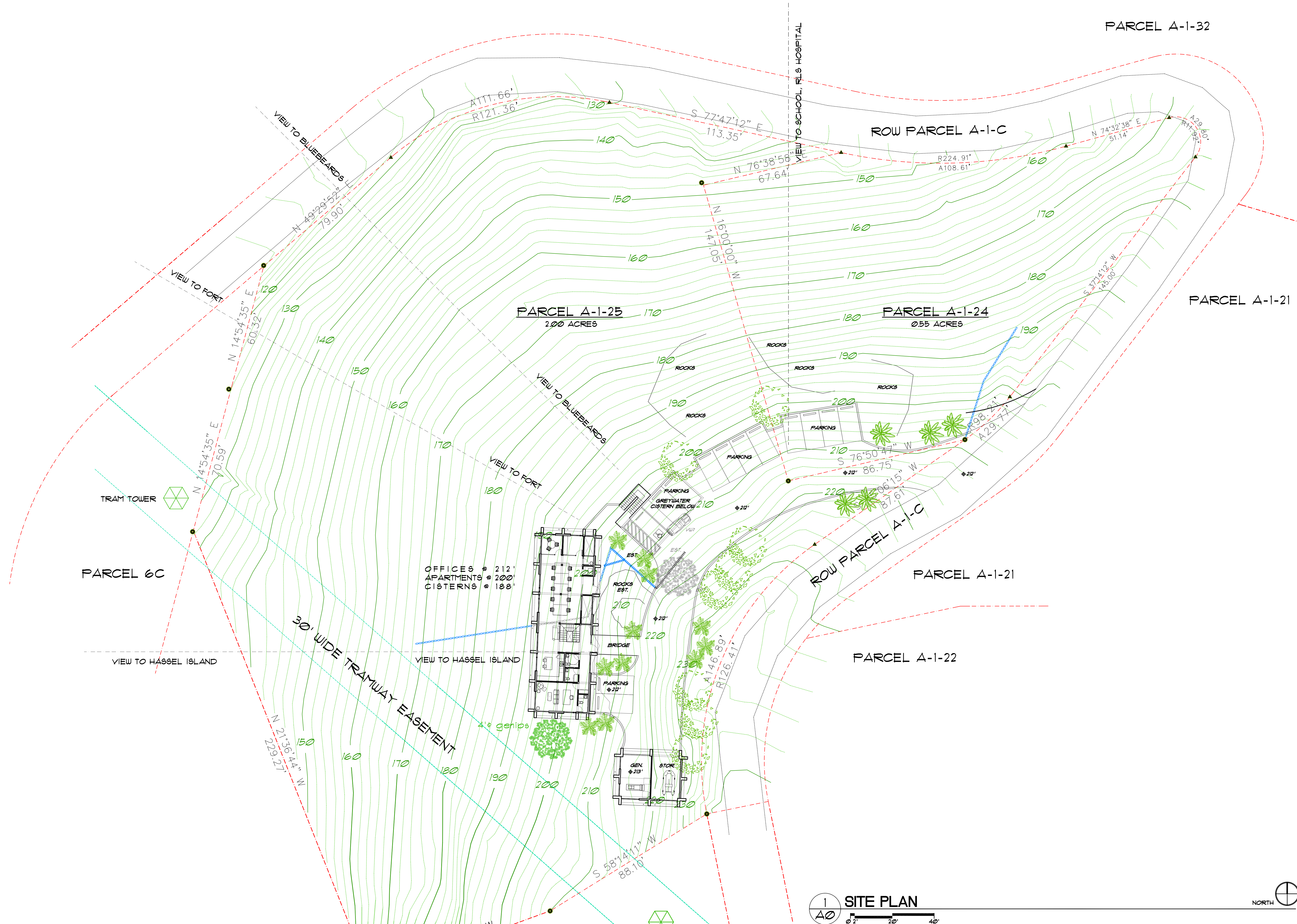

**1 SITE PLAN**

0' 20' 40'

SCALE: 1" = 20'-0"

