

Consideration of Zoning Request ZAT-22-17  
Variance for Parcel No. 5C Estate Anna's Retreat, No. 1 New Quarter, St. Thomas, VI

Reference materials provided by Mark Grimes of 5C Anna's Retreat

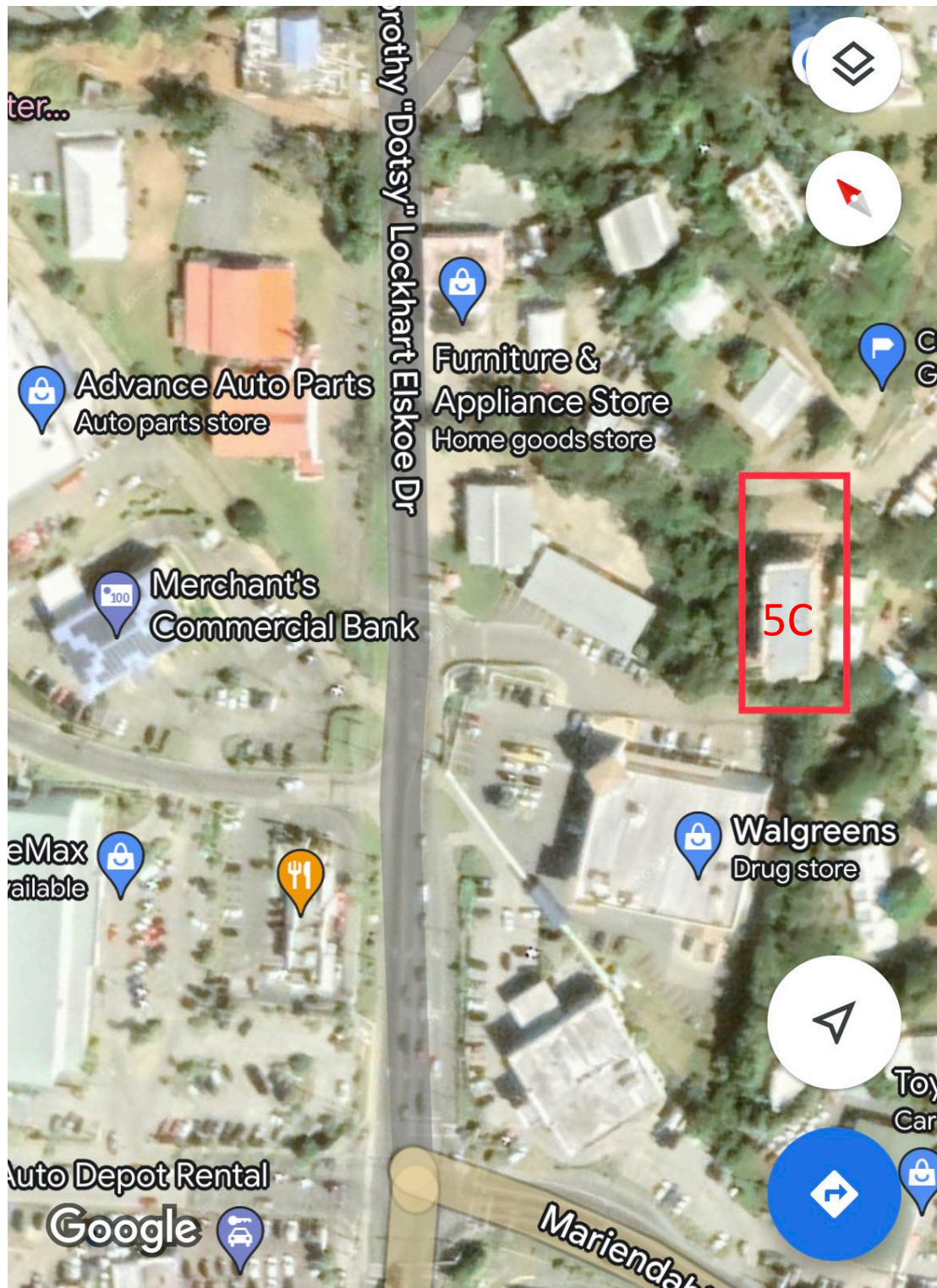

Consideration of Zoning Request ZAT-22-17  
Variance for Parcel No. 5C Estate Anna's Retreat, No. 1 New Quarter, St. Thomas, VI

Reference materials provided by Mark Grimes of 5C Anna's Retreat



Consideration of Zoning Request ZAT-22-17  
Variance for Parcel No. 5C Estate Anna's Retreat, No. 1 New Quarter, St. Thomas, VI

Reference materials provided by Mark Grimes of 5C Anna's Retreat



# Pre-existing Residential Structure

## January 2022

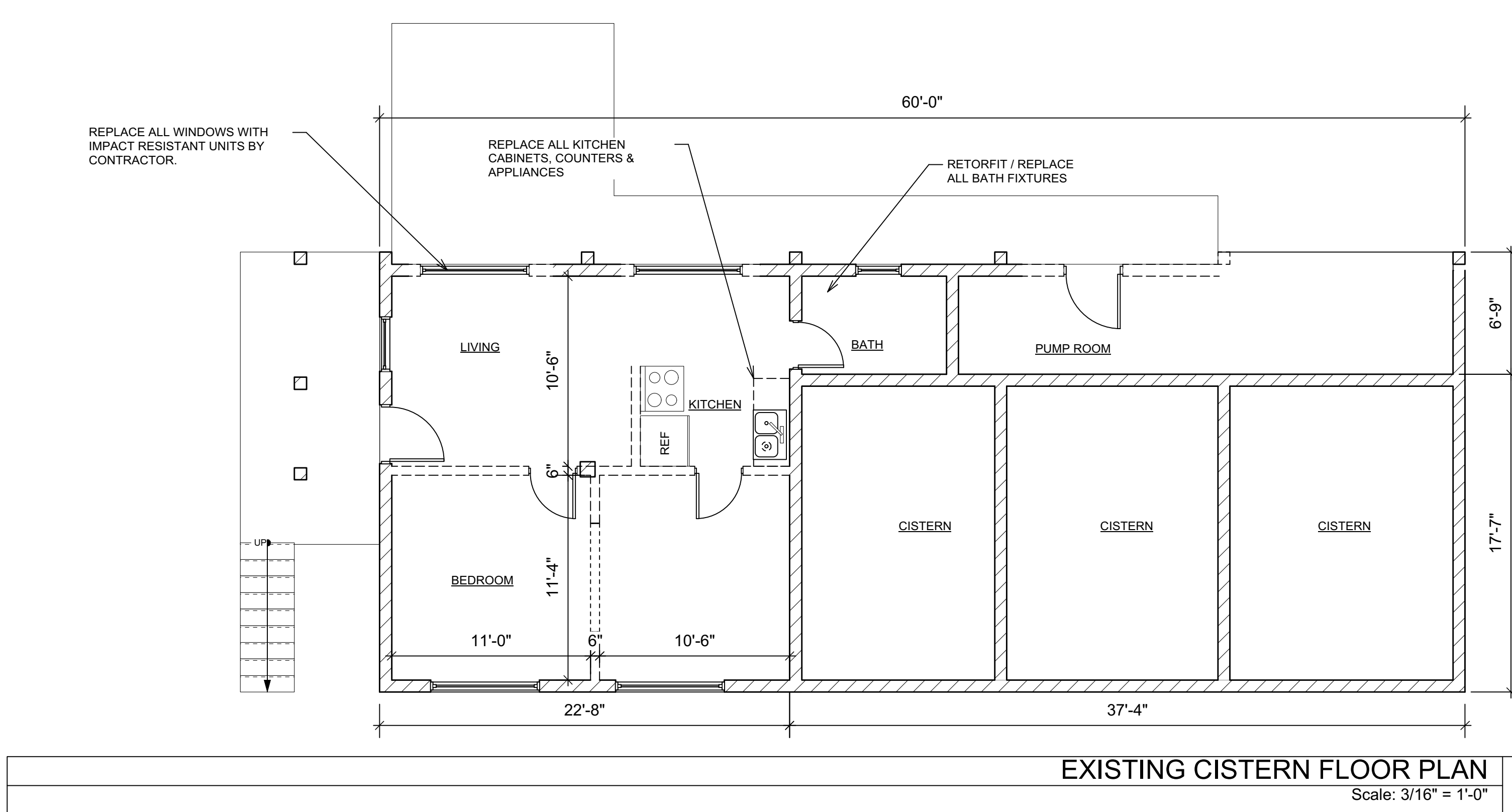
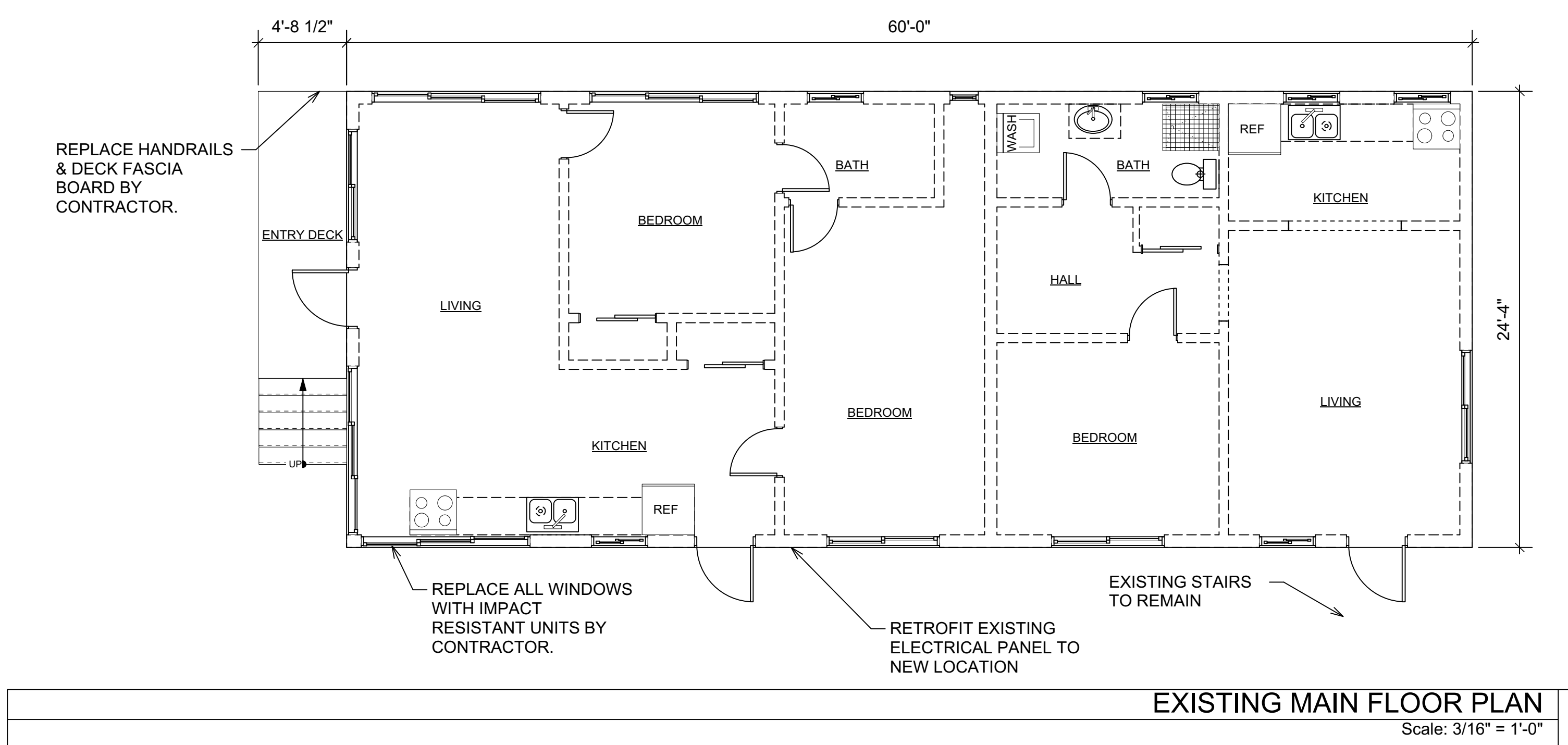
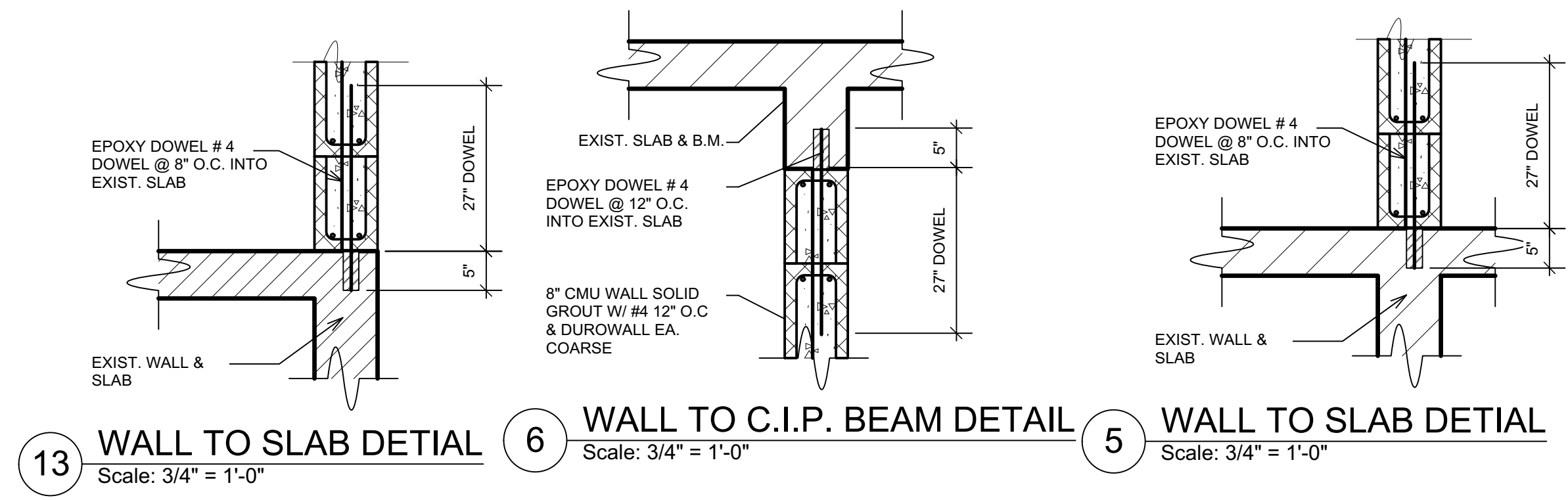

**CHRIS TAVERNIER**  
ARCHITECTURAL DESIGN & DRAFTING

P.O. BOX 307114, ST. THOMAS, USVI 00803  
Tel/Fax: (340) 227-8938 E-Mail: ctav0001@gmail.com

REVISIONS	DATE

[ X ] SCHEMATIC DESIGN  
 [ ] DESIGN DEVELOPMENT  
 [ ] CZM SUBMITTAL  
 [ ] CONSTRUCTION DOCUMENT  
 [ ] DPNR SUBMITTAL  
 [ ] REVISED DOCUMENT

**5C-AR HOLDINGS, LLC**

PCL # 5C  
ESTATE ANNA'S RETREAT  
ST. THOMAS, U.S.V.I.

**GENERAL NOTES:**  
 WRITTEN DIMENSIONS TAKE PRECEDENCE OVER SCALED DRAWINGS. ALL DIMENSIONS SHALL BE VERIFIED AT SITE. ANY DISCREPANCIES SHALL BE RESOLVED WITH DESIGNER PRIOR TO CONSTRUCTION. ALL WORK SHALL BE PERFORMED BY LICENSED V.I. CONTRACTORS AND SUBS IN ACCORDANCE WITH THE 2018 UNIFORM BUILDING CODE (U.B.C.) AND/OR (C.A.B.O.)  
 \*WIND LOADS - "165 Mph"  
 DOOR AND WINDOW DIMENSIONS ARE NOMINAL. REFER TO MANUFACTURER'S SPECIFICATIONS FOR EXACT ROUGH-IN DIMENSION. CMU WALL DIMENSIONS ARE NOMINAL.  
 DESIGN VALUES:  
 CONCRETE: Fc=3000 PSI; AFTER 30 DAYS  
 GUNITE CONCRETE: Fc=5000 PSI; AFTER 30 DAYS  
 STEEL BARS: Fy=60,000 PSI GRADE 60 LUMBER: SYP NO. 1  
 50 LBS PER CU. FT. RETENTION PROX. TO TERRAIN.  
 35 LBS PER CU. FT. RETENTION

**WALL LEGEND**

- EXISTING MASONRY WALL
- STUDS @ 16" O.C. W/ 1/2" CEMENT BOARD
- CMU W/ 1/2" PLASTER INTERIOR & 3/4" EXTERIOR
- POURED CONCRETE WALL SEE DETAIL FOR REINF.

**ENGINEER**  
 PAUL FERRERAS, P.E.  
 P.O. BOX 600122  
 ST. THOMAS, USVI 00801  
 TEL: (340) 714-5435  
 FAX: (340) 777-5779

STAMP

SHEET NO.: **A-0.1**

FILE NO:  
Date: Aug 30, 2022  
File name: CBLDR-CD1.wdw

SHEET NAME:  
**Existing Floor Plans**

SCALE: AS NOTED

1/4" 1/2" 1 INCH

ALL INFORMATION CONTAINED HEREIN IS THE PROPERTY OF CHRIS TAVERNIER. THE CONCEPTS, IDEAS, DESIGNS AND DETAILS AS SHOWN ON THE DOCUMENTS WERE CREATED, DEVELOPED AND PRESENTED FOR USE ON THE SPECIFIC PROJECT AND SHALL NOT BE REUSED FOR ANY PURPOSE WITHOUT EXPRESS WRITTEN CONSENT OF CHRIS TAVERNIER. THE OWNER SHALL BE PERMITTED TO RETAIN COPIES FOR REFERENCE PURPOSE ONLY.

REVISIONS	DATE

[ X ] SCHEMATIC DESIGN  
 [ ] DESIGN DEVELOPMENT  
 [ ] CZM SUBMITAL  
 [ ] CONSTRUCTION DOCUMENT  
 [ ] DPNR SUBMITAL  
 [ ] REVISED DOCUMENT

5C-AR HOLDINGS, LLC  
 PCL.# 5C  
 ESTATE ANNA'S RETREAT  
 ST. THOMAS, U.S.V.I.

**GENERAL NOTES:**  
 WRITTEN DIMENSIONS TAKE PRECEDENCE OVER SCALED DRAWINGS. ALL DIMENSIONS SHALL BE VERIFIED AT SITE. ANY DISCREPANCIES SHALL BE RESOLVED WITH DESIGNER PRIOR TO CONSTRUCTION. ALL WORK SHALL BE PERFORMED BY LICENSED V.I. CONTRACTORS AND SUBS IN ACCORDANCE WITH THE 2018 UNIFORM BUILDING CODE (U.B.C.) AND/OR (C.A.B.O.)  
 \*WIND LOADS - "165 Mph"  
 DOOR AND WINDOW DIMENSIONS ARE NOMINAL. REFER TO MANUFACTURER'S SPECIFICATIONS FOR EXACT ROUGH-IN DIMENSION. CMU WALL DIMENSIONS ARE NOMINAL.

**DESIGN VALUES:**  
 CONCRETE: Fc=3000 PSI; AFTER 30 DAYS  
 GUNITITE CONCRETE: Fc=5000 PSI; AFTER 30 DAYS  
 STEEL BARS: Fy=60,000 PSI GRADE 60  
 LUMBER: SYP NO.1  
 50 LBS PER CU. FT. RETENTION  
 PROX. TO TERRAIN  
 35 LBS PER CU. FT. RETENTION

**WALL LEGEND**

	EXISTING MASONRY
	WALL STUDS @ 16" O.C. W/ 1/2" CEMENT BOARD
	CMU W/ 1/2" PLASTER INTERIOR & 3/4" EXTERIOR
	POURED CONCRETE WALL SEE DETAIL FOR REINF.

**ENGINEER**  
 PAUL FERRERAS, P.E.  
 P.O. BOX 600122  
 ST. THOMAS, USVI 00801  
 TEL: (340) 714-5435  
 FAX: (340) 777-5779

STAMP

SHEET NO.:  
**A-2.0**  
 FILE NO:  
 Date: Jul 27, 2022  
 File name: CBLDR-CD.vwx

SHEET NAME:  
**Proposed Building Elevations**

SCALE: AS NOTED  
 1/4 1/2 1 INCH

# Elevations of New Permitted Structure

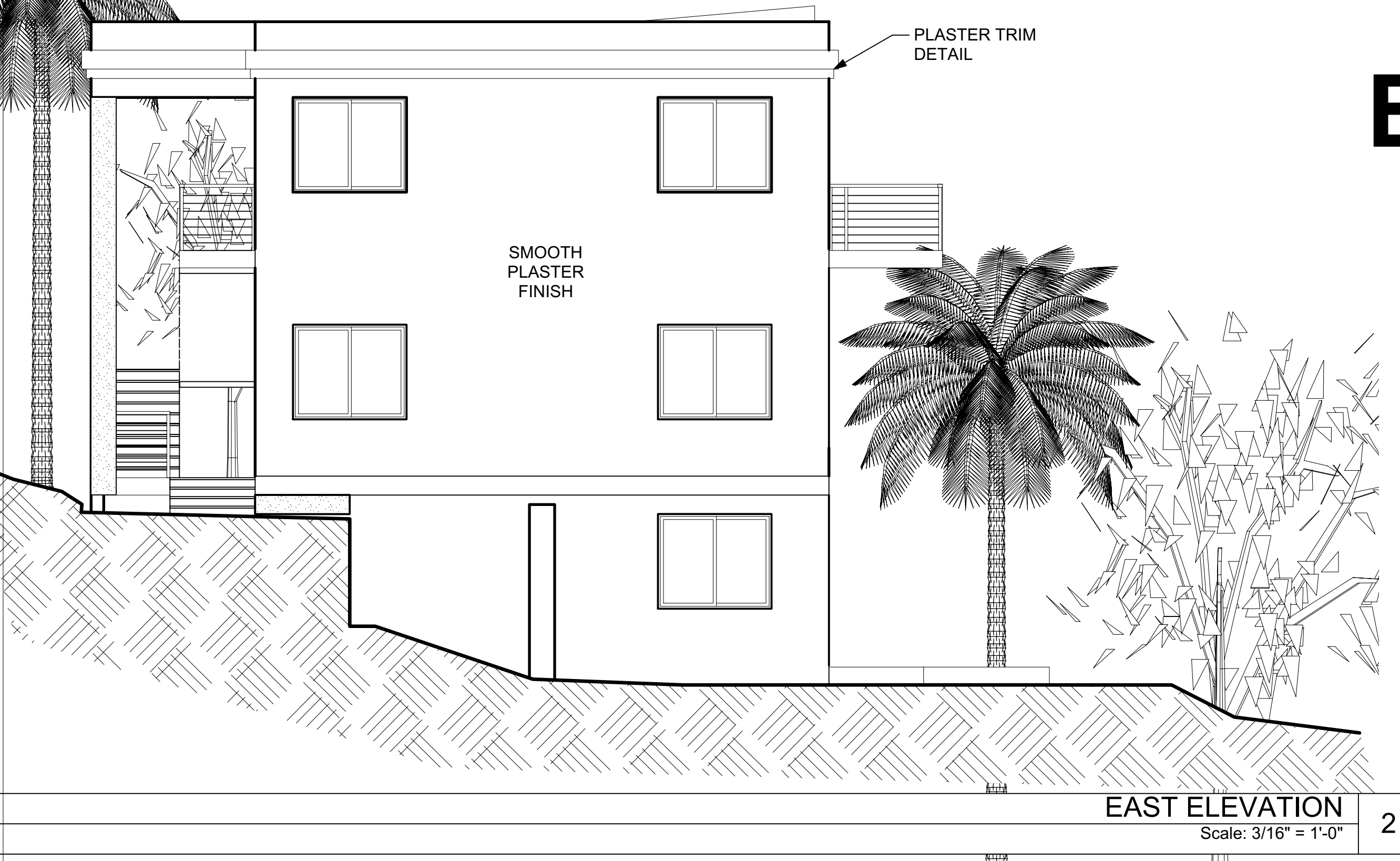

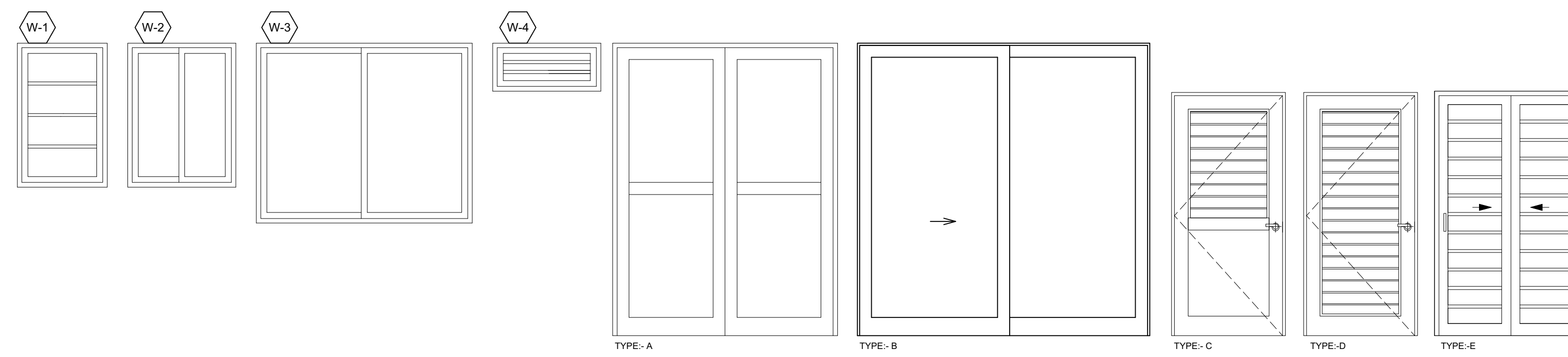

DOOR SCHEDULE						
MARKER	SIZE (WXH)	DESCRIPTION	MATERIAL	GLAZING	MANUF.	DR. THICK.
D-1	8'0"X8'0"	SLIDING GLASS (XO)	METAL	9/16" LAMIN/TINT	OWNER	1 3/4"
D-2	6'0"X8'0"	DOUBLE DOOR	METAL	9/16" LAMIN/TINT	OWNER	1 3/4"
D-3	3'0"X6'8"	EXTERIOR DOOR	METAL	9/16" LAMIN/TINT	OWNER	1 3/4"
D-4	3'0"X6'8"	INTERIOR DOOR	WOOD	N/A	OWNER	1 3/8"
D-5	2'6"X6'8"	INTERIOR	WOOD	N/A	OWNER	1 3/8"
D-6	4'0"X6'8"	BI-PASS	WOOD	N/A	OWNER	1 3/8"
D-7	4'0"X6'8"	BI-FOLD	WOOD	N/A	OWNER	1 3/8"

WINDOW SCHEDULE						
ID	Size (WXH)	Type	Glazing	Material	Manuf.	Accessories
W-1	2'-6"X4'-0"	LOUVER	16" LAMINATED/TINT	ALUMINUM	BY OWNER	W/ SCREEN
W-2	3'-0"X4'-4"	HORZ. SLIDER	16" LAMINATED/TINT	ALUMINUM	BY OWNER	W/ SCREEN
W-3	6'-0"X5'-0"	HORZ. SLIDER	16" LAMINATED/TINT	ALUMINUM	BY OWNER	W/ SCREEN
W-4	3'-0"X1'-4"	LOUVER	16" LAMINATED/TINT	ALUMINUM	BY OWNER	W/ SCREEN

**CHRIS TAVERNIER**  
 ARCHITECTURAL DESIGN & DRAFTING  
 P.O. BOX 307114, ST. THOMAS, USVI 00803  
 Tel/Fax: (340)227-8938 E-Mail: ctav0001@gmail.com

REVISIONS	DATE

[ X ] SCHEMATIC DESIGN  
 [ ] DESIGN DEVELOPMENT  
 [ ] C2M SUBMITAL  
 [ ] CONSTRUCTION DOCUMENT  
 [ ] DPNR SUBMITAL  
 [ ] REVISED DOCUMENT

**5C-AR HOLDINGS, LLC**  
 PCL # 5C  
 ESTATE ANNA'S RETREAT  
 ST. THOMAS, U.S.V.I.

**DOOR & WINDOW SCHEDULE**  
 Scale: 3/8" = 1'-0"

3

# Permitted 1st Floor Commercial Plan

**GENERAL NOTES:**  
 WRITTEN DIMENSIONS TAKE PRECEDENCE OVER SCALED DRAWINGS. ALL DIMENSIONS SHALL BE VERIFIED AT SITE. ANY DISCREPANCIES SHALL BE RESOLVED WITH DESIGNER PRIOR TO CONSTRUCTION. ALL WORK SHALL BE PERFORMED BY LICENSED V.I. CONTRACTORS AND SUBS IN ACCORDANCE WITH THE 2018 UNIFORM BUILDING CODE (U.B.C.) AND/OR (C.A.B.O.)  
 \*WIND LOADS - 165 Mph  
 DOOR AND WINDOW DIMENSIONS ARE NOMINAL. REFER TO MANUFACTURER'S SPECIFICATIONS FOR EXACT ROUGH-IN DIMENSION. CMU WALL DIMENSIONS ARE NOMINAL.

**DESIGN VALUES:**  
 CONCRETE: Fc=3000 PSI; AFTER 30 DAYS  
 GUNITE CONCRETE: Fc=5000 PSI; AFTER 30 DAYS  
 STEEL BARS: Fy=60,000 PSI GRADE 60 LUMBER: SYP NO. 1  
 50 LBS PER CU. FT. RETENTION PROX. TO TERRAIN.  
 35 LBS PER CU. FT. RETENTION

**WALL LEGEND**  
 [Symbol] EXISTING MASONRY WALL  
 [Symbol] STUDS @ 16" O.C. W/ 1/2" CEMENT BOARD  
 [Symbol] CMU W/ 1/2" PLASTER INTERIOR & 3/4" EXTERIOR  
 [Symbol] POURED CONCRETE WALL  
 SEE DETAIL FOR REINF.

**ENGINEER**  
 PAUL FERRERAS, P.E.  
 P.O. BOX 600122  
 ST. THOMAS, USVI 00801  
 TEL: (340) 714-5435  
 FAX: (340) 777-5779

STAMP

SHEET NO.:  
**A-1.0**

FILE NO:  
 Date: Aug 30, 2022  
 File name: CBLDR-CD1.vw

SHEET NAME:

**Proposed Floor Plans**

SCALE: AS NOTED  
 1/4" = 1'-0"  
 1/2" = 1'-0"  
 1" = 1'-0"

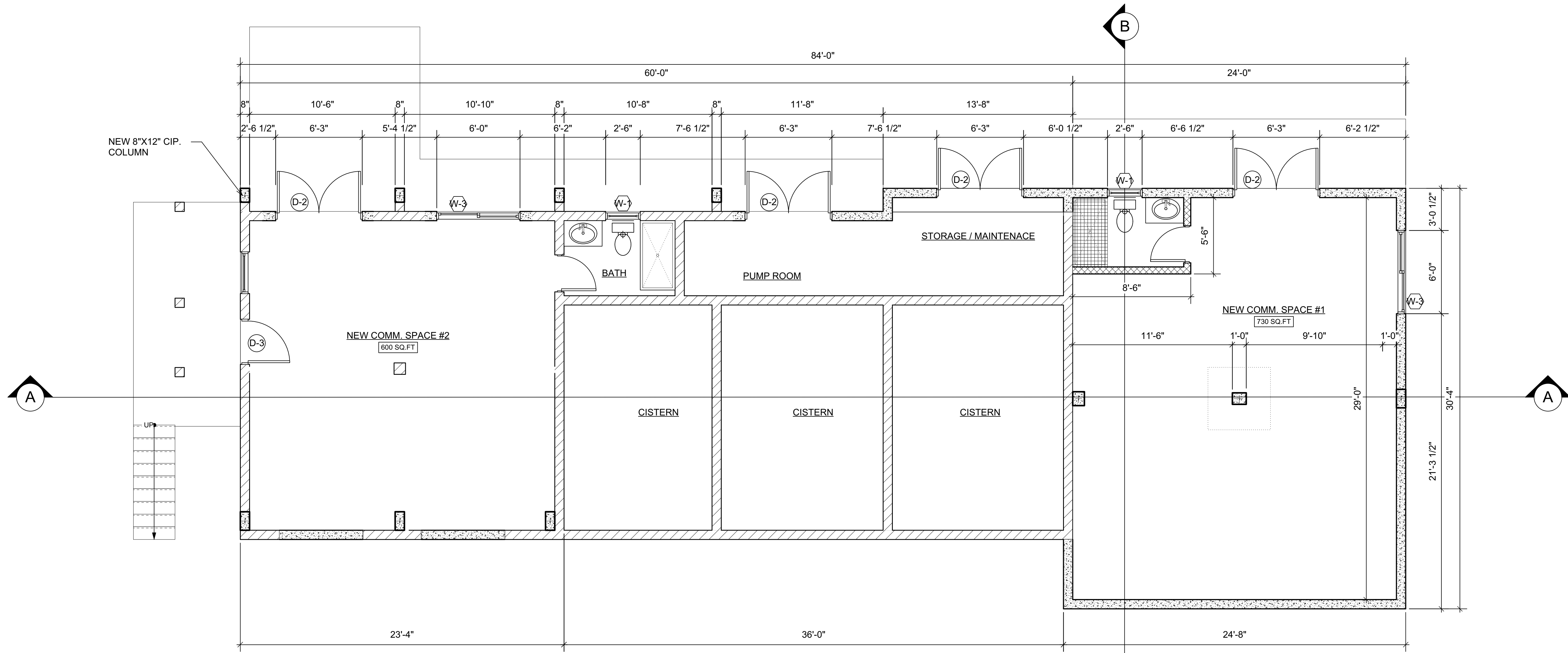

**PROPOSED CISTERN LEVEL PLAN**  
 Scale: 1/4" = 1'-0"

1

# Permitted 2nd Floor Commercial Plan

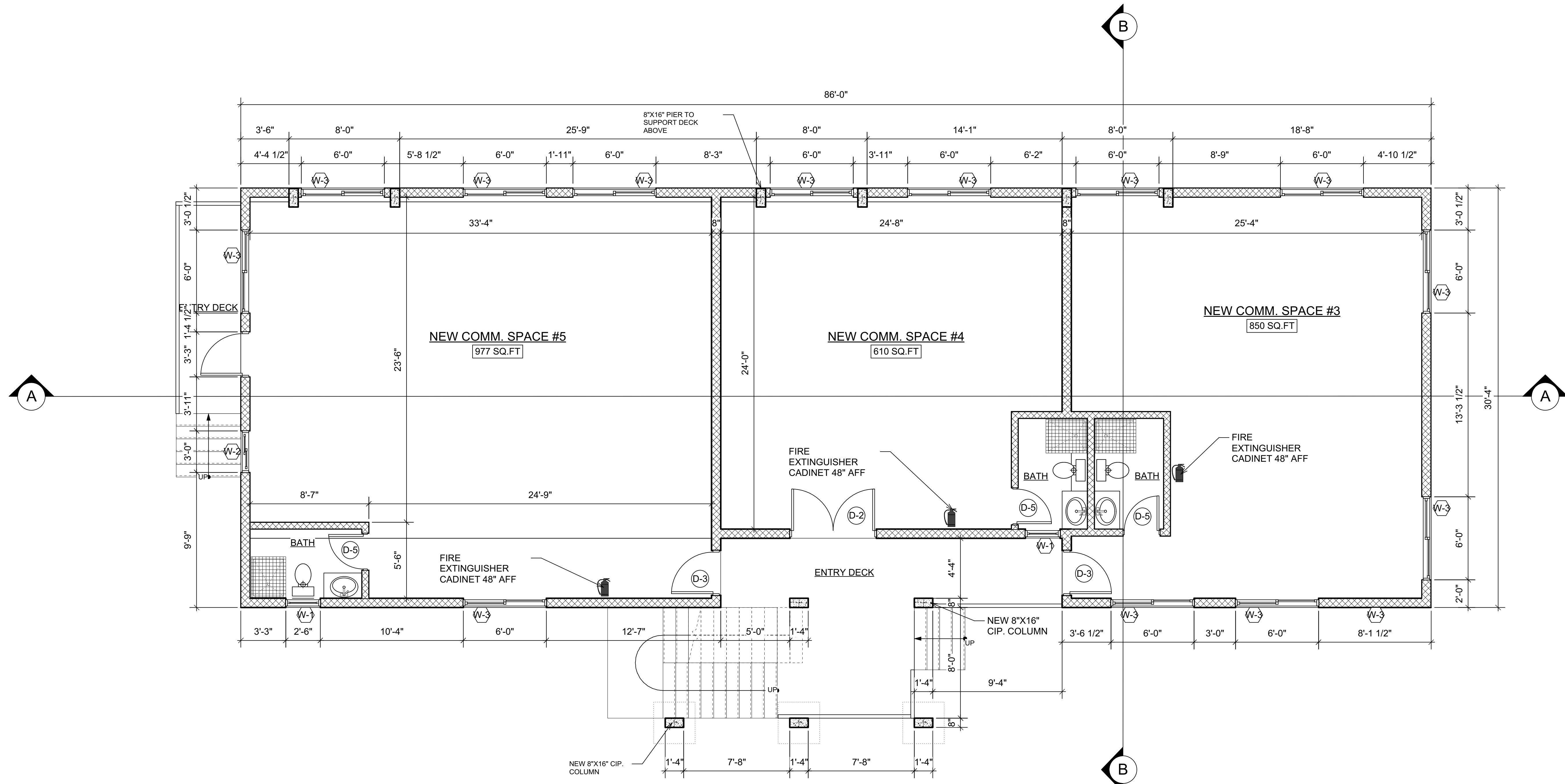

**CHRIS TAVERNIER**  
 ARCHITECTURAL DESIGN & DRAFTING

P.O. BOX 307114, ST. THOMAS, USVI 00803  
 Tel/Fax: (340) 227-8938 E-Mail: ctav0001@gmail.com

REVISIONS	DATE

[ X ] SCHEMATIC DESIGN  
 [ ] DESIGN DEVELOPMENT  
 [ ] CZM SUBMITTAL  
 [ ] CONSTRUCTION DOCUMENT  
 [ ] DPNR SUBMITTAL  
 [ ] REVISED DOCUMENT

**5C-AR HOLDINGS, LLC**

PCL # 5C  
 ESTATE ANNA'S RETREAT  
 ST. THOMAS, U.S.V.I.

**GENERAL NOTES:**  
 WRITE DIMENSIONS TAKE PRECEDENCE OVER SCALED DRAWINGS. ALL DIMENSIONS SHALL BE VERIFIED AT SITE. ANY DISCREPANCIES SHALL BE RESOLVED WITH DESIGNER PRIOR TO CONSTRUCTION. ALL WORK SHALL BE PERFORMED BY LICENSED V.I. CONTRACTORS AND SUBS IN ACCORDANCE WITH THE 2018 UNIFORM BUILDING CODE (U.B.C.) AND/OR (C.A.B.O.)  
 \*WIND LOADS - \*165 Mph\*

DOOR AND WINDOW DIMENSIONS ARE NOMINAL. REFER TO MANUFACTURER'S SPECIFICATIONS FOR EXACT ROUGH-IN DIMENSION. CMU WALL DIMENSIONS ARE NOMINAL.

DESIGN VALUES:  
 CONCRETE: Fc=3000 PSI; AFTER 30 DAYS  
 GUNITE CONCRETE: Fc=5000 PSI; AFTER 30 DAYS  
 STEEL BARS: Fy=60,000 PSI GRADE 60 LUMBER: SYP NO. 1  
 50 LBS PER CU. FT. RETENTION PROX. TO TERRAIN.  
 35 LBS PER CU. FT. RETENTION

**WALL LEGEND**

- [ Hatched Box ] EXISTING MASONRY WALL
- [ Dotted Box ] STUDS @ 16" O.C. W/ 1/2" CEMENT BOARD
- [ Cross-hatched Box ] CMU W/ 1/2" PLASTER INTERIOR & 3/4" EXTERIOR
- [ Solid Box ] POURED CONCRETE WALL  
 SEE DETAIL FOR REINF.

**ENGINEER**  
 PAUL FERRERAS, P.E.  
 P.O. BOX 600122  
 ST. THOMAS, USVI 00801  
 TEL: (340) 714-5435  
 FAX: (340) 777-5779

STAMP

SHEET NO.:  
**A-1.1**

FILE NO:  
 Date: Aug 30, 2022  
 File name: CBLDR-CD1.vw

SHEET NAME:  
**Proposed Floor Plans**

SCALE: AS NOTED  
 1/4" = 1'-0"

# Permitted 3rd Floor Commercial Plan

WALL PARTITIONS									
WALL TYPE	STUD SIZE	STUD GAUGE	STUD SPACING	WALL THK	WALL PANEL	INSUL	FIRE RATING	TEST No.	S.T.C. RATING
A1	3.5x8"	20	16" O.C.	4.75"	1-LAYER 5/8" TYPE X GYP BD.	FULL	1 HR.	U-465	APPROX 54
A2	6"	20	16" O.C.	7.14"	1-LAYER 5/8" TYPE X GYP BD.	FULL	1 HR.	U-465	APPROX 54
B1	3.5x8"	20	16" O.C.	6.18"	2-LAYER 5/8" TYPE X GYP BD.	FULL	2 HR.	U-438	APPROX 54
B2	6"	20	16" O.C.	8.12"	2-LAYER 5/8" TYPE X GYP BD.	FULL	2 HR.	U-438	APPROX 54

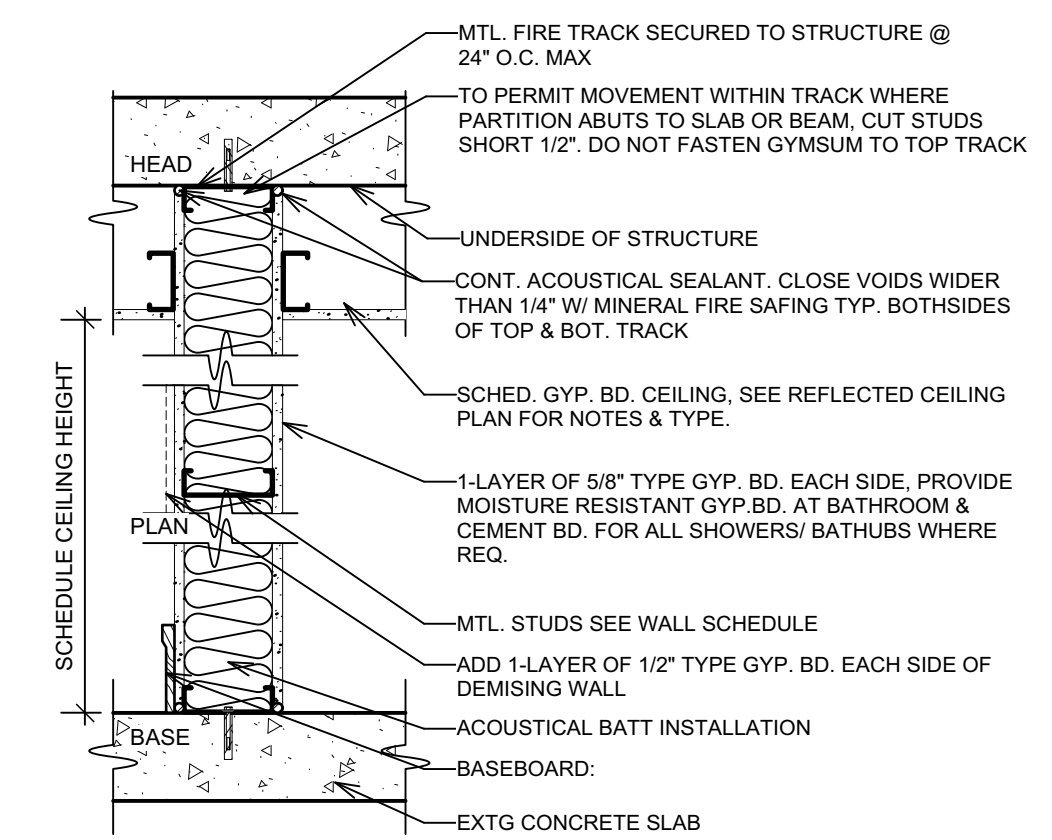

**WALL DETAIL - TYPE A**  
Scale: 1" = 1'-0"

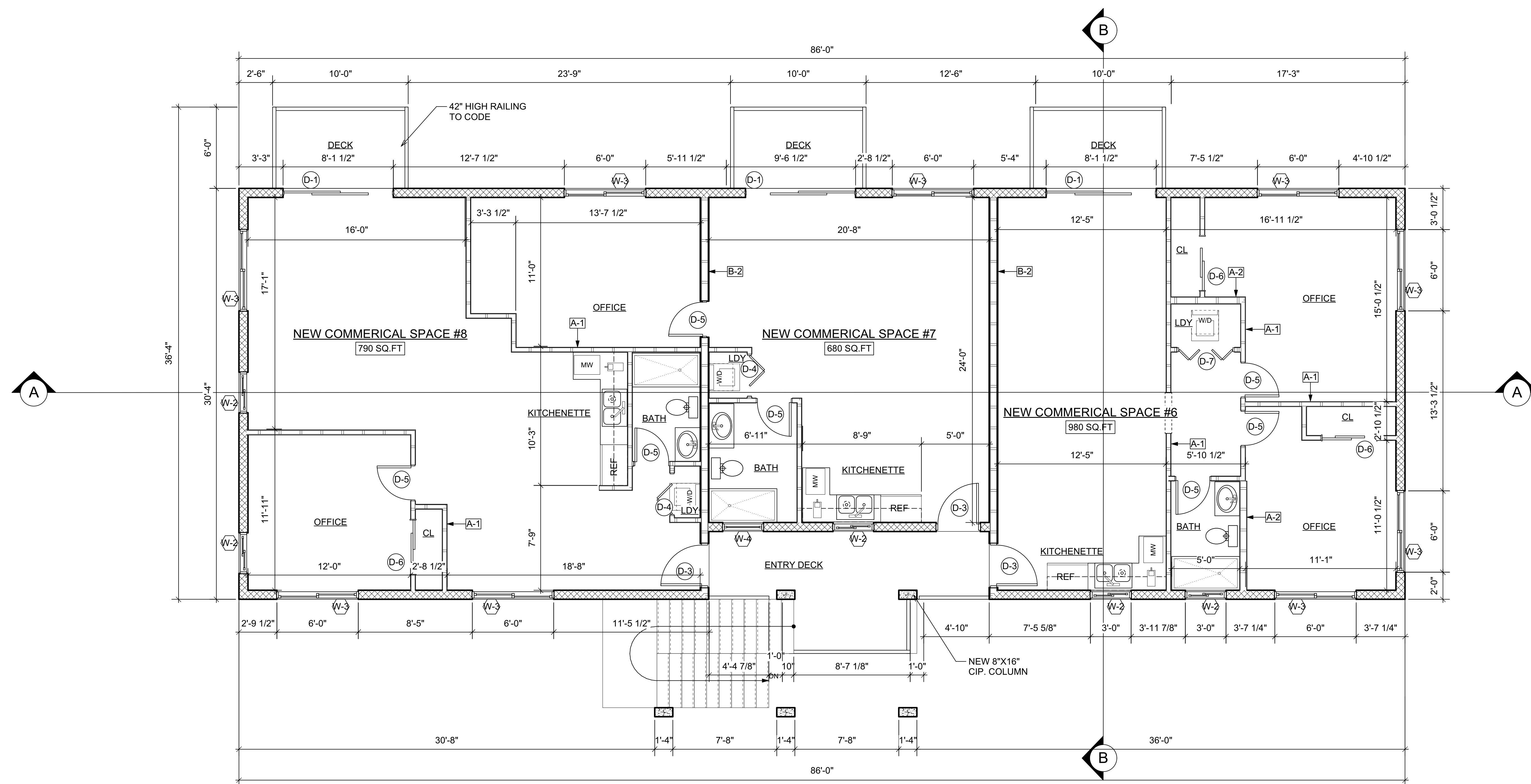

**PROPOSED UPPER LEVEL PLAN**  
Scale: 1/4" = 1'-0"

**CHRIS TAVERNIER**  
ARCHITECTURAL DESIGN & DRAFTING

P.O. BOX 307114, ST. THOMAS, USVI 00803  
Tel: (340) 227-8938 E-Mail: ctav0001@gmail.com

REVISIONS	DATE

- [ X ] SCHEMATIC DESIGN
- [ ] DESIGN DEVELOPMENT
- [ ] CMU SUBMITAL
- [ ] CONSTRUCTION DOCUMENT
- [ ] DPNR SUBMITAL
- [ ] REVISED DOCUMENT

**5C-AR HOLDINGS, LLC**

PCL # 5C  
ESTATE ANNA'S RETREAT  
ST. THOMAS, U.S.V.I.

**GENERAL NOTES:**  
WRITTEN DIMENSIONS TAKE PRECEDENCE OVER SCALED DRAWINGS. ALL DIMENSIONS SHALL BE VERIFIED AT SITE. ANY DISCREPANCIES SHALL BE RESOLVED WITH DESIGNER PRIOR TO CONSTRUCTION. ALL WORK SHALL BE PERFORMED BY LICENSED V.I. CONTRACTORS AND SUBS IN ACCORDANCE WITH THE 2018 UNIFORM BUILDING CODE (U.B.C.) AND/OR (C.A.B.O.)  
\*WIND LOADS - \*165 Mph\*

DOOR AND WINDOW DIMENSIONS ARE NOMINAL. REFER TO MANUFACTURER'S SPECIFICATIONS FOR EXACT ROUGH-IN DIMENSION. CMU WALL DIMENSIONS ARE NOMINAL.

DESIGN VALUES:  
CONCRETE: Fc=3000 PSI; AFTER 30 DAYS  
GUNITED CONCRETE: Fc=5000 PSI; AFTER 30 DAYS  
STEEL BARS: Fy=60,000 PSI GRADE 60 LUMBER: SYP NO.1  
50 LBS PER CU. FT. RETENTION PROX. TO TERRAIN  
35 LBS PER CU. FT. RETENTION

- WALL LEGEND**
- [ Hatched Box ] EXISTING MASONRY WALL
  - [ Dotted Box ] STUDS @ 16" O.C. W/ 1/2" CEMENT BOARD
  - [ Cross-hatched Box ] CMU W/ 1/2" PLASTER INTERIOR & 3/4" EXTERIOR
  - [ Stippled Box ] POURED CONCRETE WALL SEE DETAIL FOR REINF.

**ENGINEER**  
PAUL FERRERAS, P.E.  
P.O. BOX 600122  
ST. THOMAS, USVI 00801  
TEL: (340) 714-5435  
FAX: (340) 777-5779

STAMP

SHEET NO.:  
**A-1.2**

FILE NO:  
Date: Aug 30, 2022  
File name: CBLDR-CD1.vww

SHEET NAME:

**Proposed Floor Plans**

SCALE: AS NOTED  
1/4" 1/2" 1 INCH

ALL INFORMATION CONTAINED HEREIN IS THE PROPERTY OF CHRIS TAVERNIER. THE CONCEPT, IDEAS, DESIGN AND DETAILS AS SHOWN ON THE SPECIFIC PROJECT AND SHALL NOT BE REPRODUCED OR USED FOR ANY OTHER PROJECT WITHOUT EXPRESS WRITTEN CONSENT OF CHRIS TAVERNIER. THE OWNER SHALL BE PERMITTED TO OBTAIN COPIES FOR REFERENCE PURPOSE ONLY.



# Proposed 3rd Floor Residential Plan

WALL PARTITIONS									
WALL TYPE	STUD SIZE	STUD GAUGE	STUD SPACING	WALL THK	WALL PANEL	INSUL	FIRE RATING	TEST No.	S.T.C. RATING
A1	3.5x8"	20	16" O.C.	4.75"	1-LAYER 5/8" TYPE X GYP BD.	FULL	1 HR.	U-465	APPROX 54
A2	6"	20	16" O.C.	7.14"	1-LAYER 5/8" TYPE X GYP BD.	FULL	1 HR.	U-465	APPROX 54
B1	3.5x8"	20	16" O.C.	6.18"	2-LAYER 5/8" TYPE X GYP BD.	FULL	2 HR.	U-438	APPROX 54
B2	6"	20	16" O.C.	8.12"	2-LAYER 5/8" TYPE X GYP BD.	FULL	2 HR.	U-438	APPROX 54

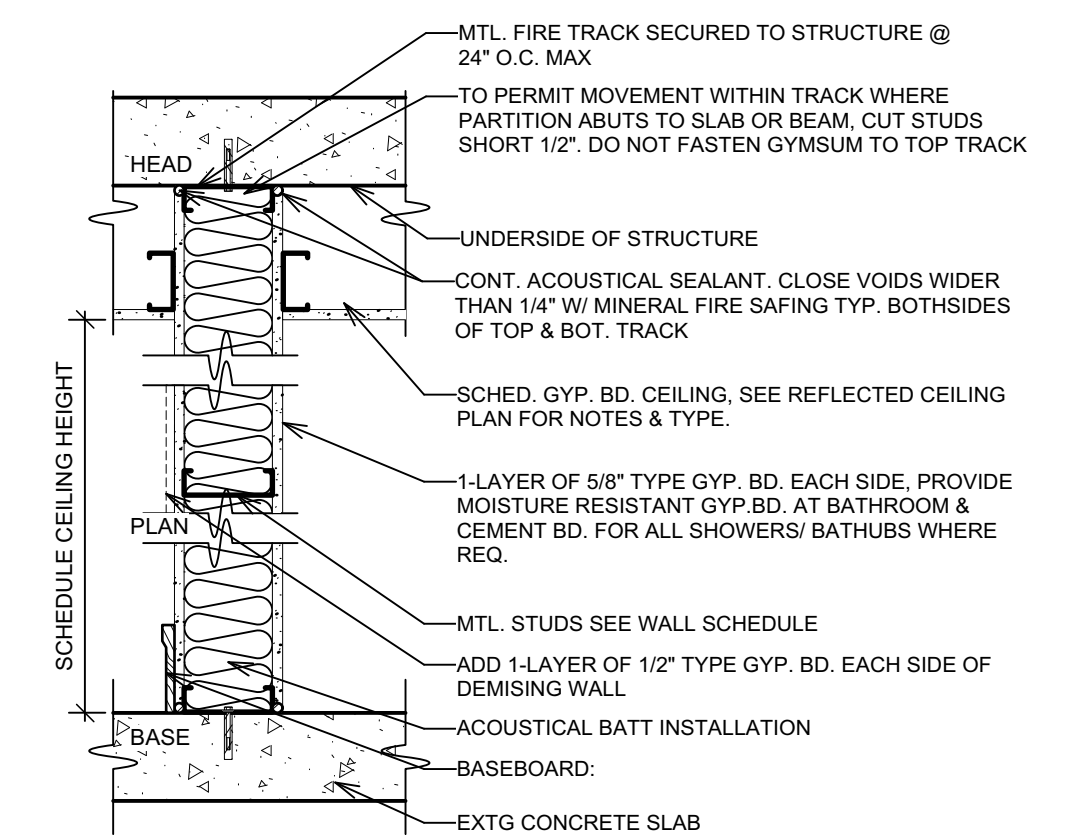

**WALL DETAIL - TYPE A**  
Scale: 1" = 1'-0"

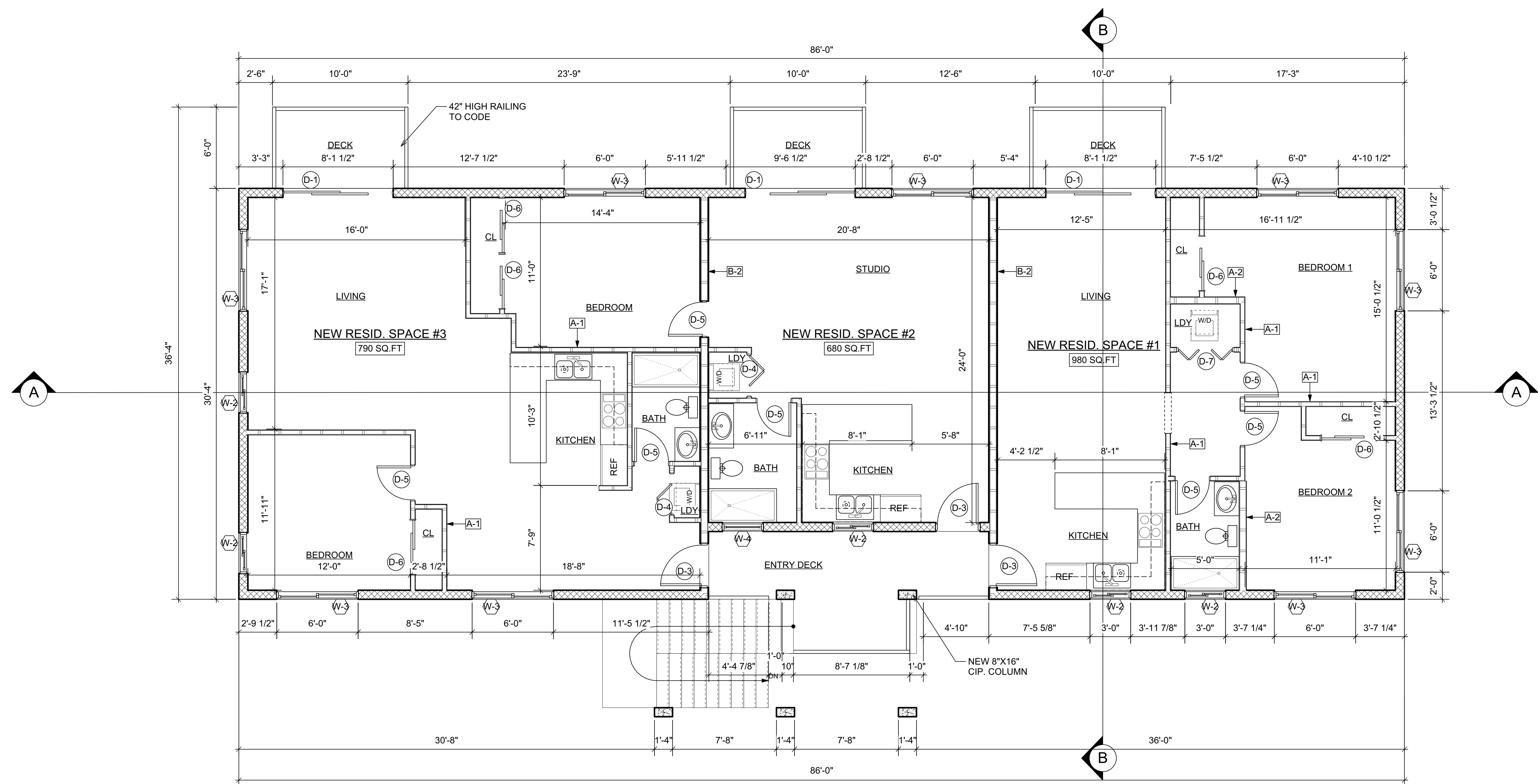

**PROPOSED UPPER LEVEL PLAN**  
Scale: 1/4" = 1'-0"

CHRIS TAVERNIER  
ARCHITECTURAL DESIGN & DRAFTING

P.O. BOX 307114, ST. THOMAS, USVI 00803  
Tel/Fax: (340)227-8938 E-Mail: ctav0001@gmail.com

REVISIONS	DATE

- [ X ] SCHEMATIC DESIGN
- [ ] DESIGN DEVELOPMENT
- [ ] CZM SUBMITAL
- [ ] CONSTRUCTION DOCUMENT
- [ ] DPNR SUBMITAL
- [ ] REVISED DOCUMENT

5C-AR HOLDINGS, LLC

PCL # 5C  
ESTATE ANNA'S RETREAT  
ST. THOMAS, U.S.V.I.

**GENERAL NOTES:**  
WRITTEN DIMENSIONS TAKE PRECEDENCE OVER SCALED DRAWINGS. ALL DIMENSIONS SHALL BE VERIFIED AT SITE. ANY DISCREPANCIES SHALL BE RESOLVED WITH DESIGNER PRIOR TO CONSTRUCTION. ALL WORK SHALL BE PERFORMED BY LICENSED V.I. CONTRACTORS AND SUBS IN ACCORDANCE WITH THE 2018 UNIFORM BUILDING CODE (U.B.C.) AND/OR (C.A.B.O.)  
\*WIND LOADS - \*165 Mph\*

DOOR AND WINDOW DIMENSIONS ARE NOMINAL. REFER TO MANUFACTURER'S SPECIFICATIONS FOR EXACT ROUGH-IN DIMENSION. CMU WALL DIMENSIONS ARE NOMINAL.

DESIGN VALUES:  
CONCRETE: Fc=3000 PSI; AFTER 30 DAYS  
GUNITED CONCRETE: Fc=5000 PSI; AFTER 30 DAYS  
STEEL BARS: Fy=60,000 PSI GRADE 60 LUMBER: SYP NO.1  
50 LBS PER CU. FT. RETENTION PROX. TO TERRAIN  
35 LBS PER CU. FT. RETENTION

**WALL LEGEND**

- [ Hatched Box ] EXISTING MASONRY WALL
- [ Hatched Box ] STUDS @ 16" O.C. W/ 1/2" CEMENT BOARD
- [ Hatched Box ] CMU W/ 1/2" PLASTER INTERIOR & 3/4" EXTERIOR
- [ Hatched Box ] POURED CONCRETE WALL SEE DETAIL FOR REINF.

**ENGINEER**  
PAUL FERRERAS, P.E.  
P.O. BOX 600122  
ST. THOMAS, USVI 00801  
TEL: (340) 714-5435  
FAX: (340) 777-5779

STAMP

SHEET NO.:  
**A-1.2**

FILE NO:  
Date: Jul 27, 2022  
File name: CBLDR-CD.vwx

SHEET NAME:

## Proposed Floor Plans

SCALE: AS NOTED  
1/4" 1/2" 1 INCH