

1964

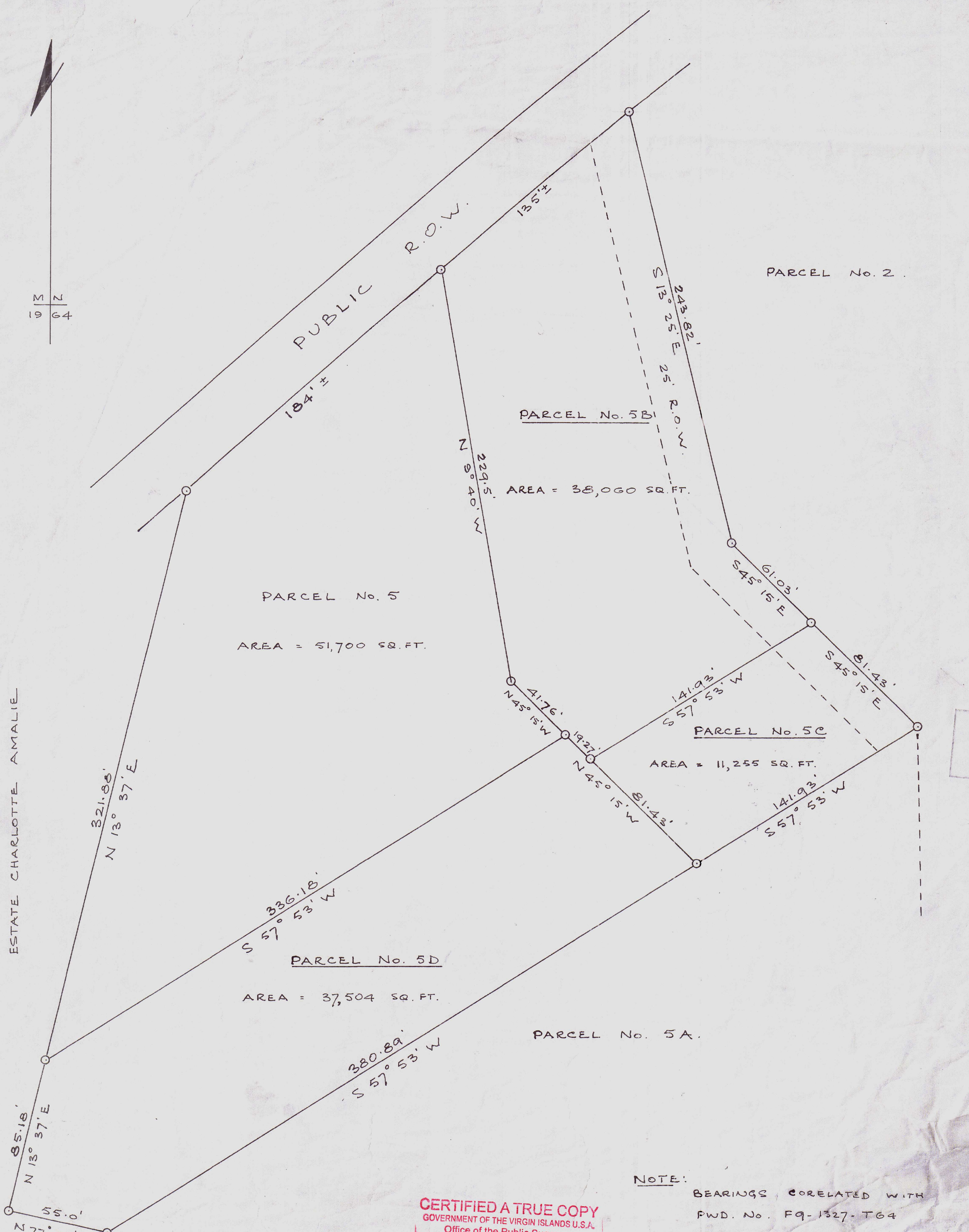

PARCEL No. 10
ESTATE CHARLOTTE AMALIE



PARCEL No. 5
AREA = 51,700 SQ. FT.

PARCEL No. 5B
AREA = 38,060 SQ. FT.

PARCEL No. 5C
AREA = 11,255 SQ. FT.

PARCEL No. 5D
AREA = 37,504 SQ. FT.

PARCEL No. 5A

PARCEL No. 2

NOTE:
BEARINGS CORRELATED WITH
PWD. No. FQ-1327-T64

CERTIFIED A TRUE COPY
GOVERNMENT OF THE VIRGIN ISLANDS U.S.A.
Office of the Public Surveyor
ST. THOMAS

DATE 10/18/2023
PUBLIC SURVEYOR [Signature]

F.R. McCloskey M.ASCE
CIVIL ENGINEER and LAND SURVEYOR.
PARCELS Nos. 5, 5B, 5C & 5D
ESTATE ANNA'S RETREAT
No. 1 NEW QUARTER ST. THOMAS. V.I.

PWD No. G9-757-T64

SURVEY	SCALE	F.R. McCloskey LIC. No. T 1171-64.
F.R. McC	1" = 100 FT.	
DRAWN	DATE	
F.R. McC	NOV. 18, 1964	