

CERTIFIED A TRUE COPY  
 GOVERNMENT OF THE VIRGIN ISLANDS U.S.A.  
 Office of the Public Surveyor  
 DATE: 7/25/2024  
 PUBLIC SURVEYOR

DPNR-CCZP  
 RECEIVED BY: *Justin Allen*  
 DATE: 7-25-2024



Parcel N-1-Remainder of Tract 1  
 5.032 Acres

Parcel N-1-1 of Tract 1  
 4,152 Sq. Ft. ±  
 0.095 Acres

Remainder of  
 Parcel N of Tract 1  
 (refer to 89-671-7010)

Remainder of  
 Parcel N of Tract 1  
 (refer to 89-671-7010)

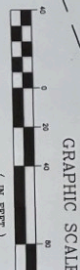
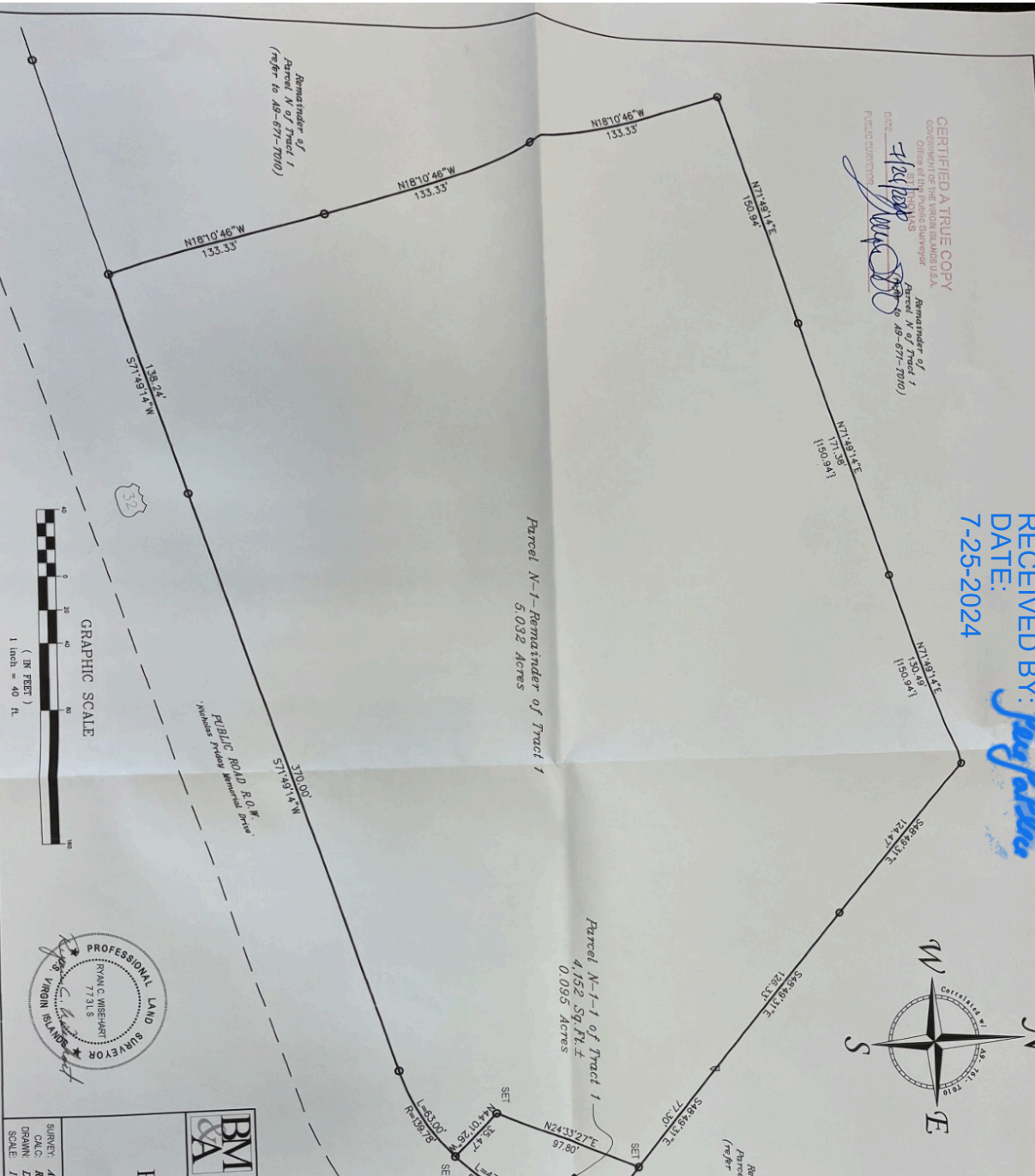

NOTES:  
 THIS MAP SUPERCEDES O.L.G. FILE NO. 09-9927-7024.  
 DATA IN BRACKETS [ ] PER FIELD MAP, WHERE  
 DIFFERENT FROM ACTUAL FIELD MEASUREMENTS.  
 LEGEND:  
 ○ IRON PIPE BOUNDARY FOUND  
 ○ Unless Noted Otherwise  
 ▽ SURVEY NAIL & WASHER  
 REFERENCE:  
 09-9927-7024  
 BOUNDARY:  
 P - PUBLIC

<b>Brian Moseley</b> Associates, Inc. Land Surveyors & Consultants	
4003 RAFFAELLE HILL ROAD SUITE 606 ST. THOMAS, VI 00802 PHONE: (340) 774-5310	
<b>Parcel N-1-1 of Tract 1 and</b> <b>Parcel N-1-Remainder of Tract 1</b> Estate Nazareth No. 1 Red Hook Quarter St. Thomas, U.S. Virgin Islands	
SURVEY: A.G.M. CALC: R.C.M. DRAWN: D.J.S. SCALE: 1" = 40'	DATE: 05-07-2024 APPROVED: <i>Brian Moseley</i> PUBLIC SURVEYOR
DRAWING NO: 6795-2 PROJECT NO: DPNR-CCZP-7024	