

N 69° 19' 06" E  
136.18'

Δ-69° 25' 18"  
R-30.00'  
L-36.35'

Δ-24° 00' 10"  
R-155.00'  
L-65.30'

S 72° 37' 45" W  
217.38'

PLOT NO. 222  
(0.5046 AC.)

PLOT NO. 226  
(0.5263 AC.)

S 89° 49' 49" E  
176.16'

ROAD PLOT  
(0.4071 AC.)

PLOT NO. 221  
(0.5000 AC.)

ROAD PLOT NO. 32-A Area 0.4071 AC.

S 76° 33' 09" W  
115.00'

Δ-18° 04' 55"  
R-90.00'  
L-28.40'

N 88° 50' 08" E  
99.02'

PLOT NO. 219  
(0.5324 AC.)

Δ-61° 45' 05"  
R-90.00'  
L-97.00'

PLOT NO. 220  
(0.5039 AC.)

EXISTING 36  
(NORTH)

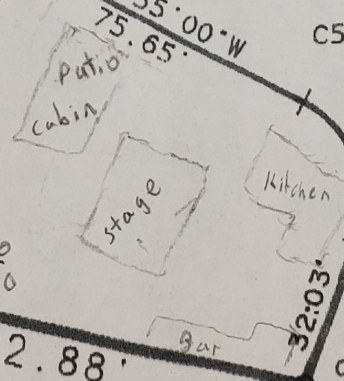
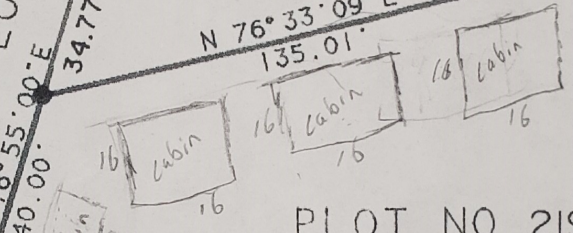
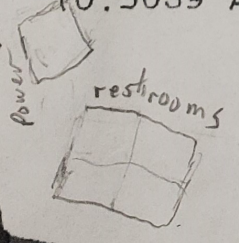

N 77° 29' 03" W  
192.88'

PLOT NO. 32-B

S 22° 05' 40" W  
147.58'

S 22° 05' 40" W  
80.30'

N 62° 55' 00" W  
75.65'

N 62° 55' 00" W  
68.67'

N 76° 33' 09" E  
135.01'

S 63° 06' 07" E  
116.70'

N 16° 55' 00" E  
137.38'

N 16° 55' 00" E  
40.00'

N 16° 55' 00" E  
34.77'

137.38'

62.61'

S 30° 55' 19" W  
220.82'

PLOT  
(0.70)