

ESTATE CANEEL BAY

ESTATE CANEEL BAY

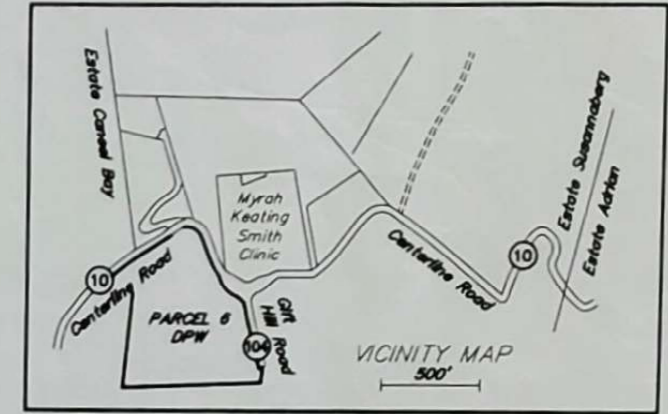
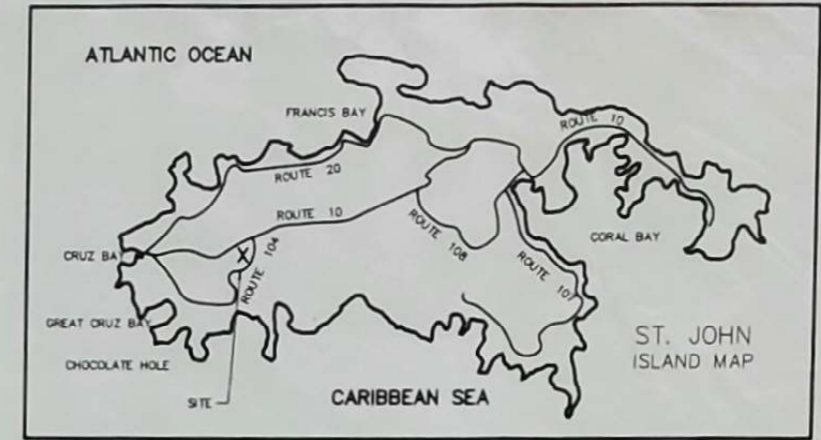
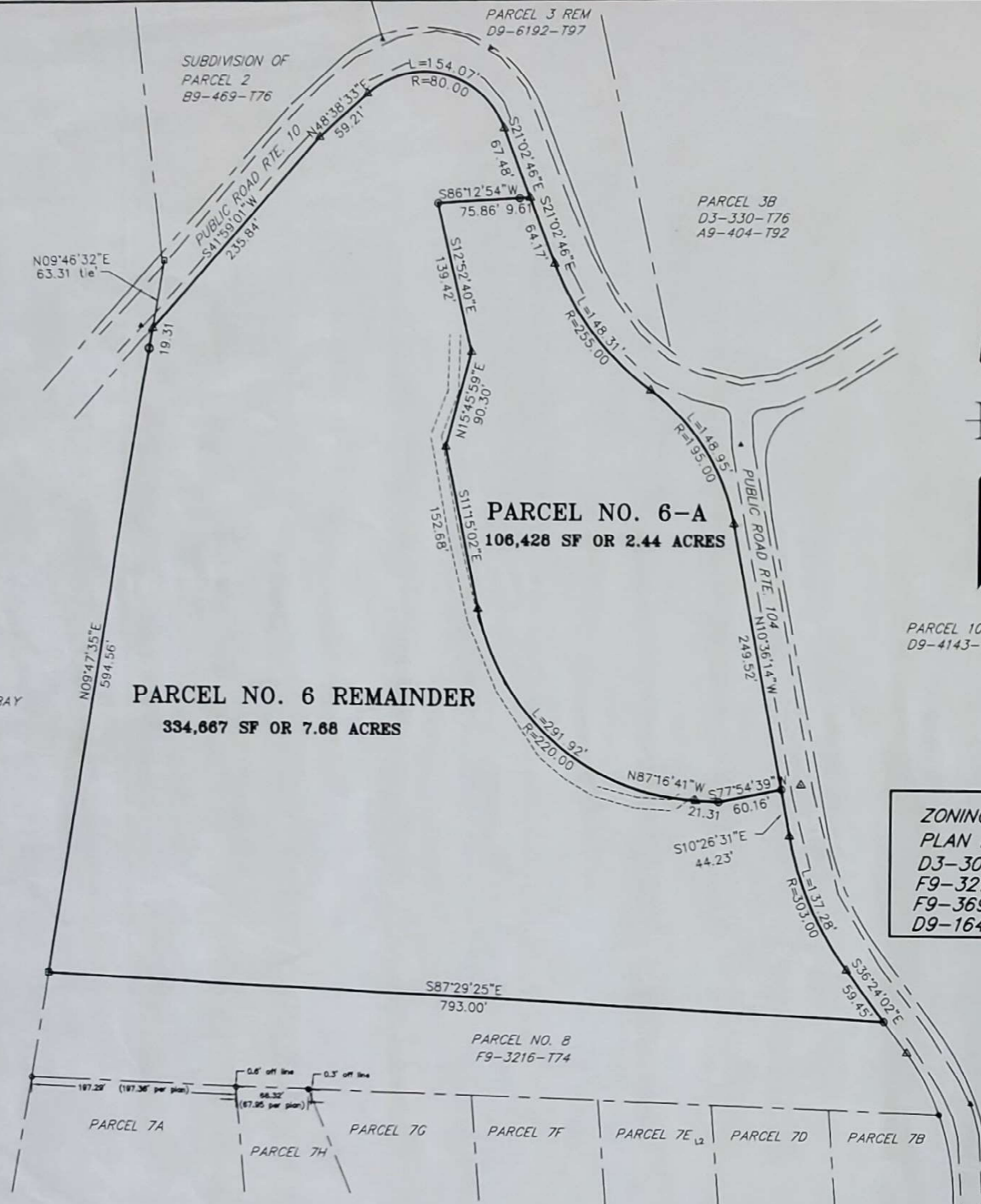

PARCEL 10 SUSANNABERG
D9-4143-T87

ZONING IS R-2
 PLAN REFERENCES:
 D3-304-T70
 F9-3216-T74
 F9-3692-T79
 D9-1644-T81

CERTIFIED A TRUE COPY
 OF THE ORIGINAL SURVEY
 BY THE PUBLIC SURVEYOR
 DATE: 9/23/06
 PUBLIC SURVEYOR: [Signature]

LOCATION MAP

LEGEND

- CONCRETE MONUMENT FOUND
- IRON PIPE FOUND
- IRON PIPE SET
- IRON REBAR SET
- CONCRETE BOUND SET
- ◇ T-IRON FOUND
- UTILITY POLE
- MONUMENTED POINT NOT LOCATED
- PK NAIL SET
- △ UNMONUMENTED POINT
- ▲ CONTROL POINT SET
- PROPERTY LINE
- x — x — RECORD DATA WHERE DIFFERENT FROM MEASURED DATA
- x — x — FENCE LINE
- ○ ○ ○ ○ STONE WALL
- 80 - - - - - CONTOUR LINE - 10' INTERVAL
- - - - - CONTOUR LINE - 2' INTERVAL
- - - - - SPOT GRADE

BGM Engineers & Surveyors

P.O. Box 1103, St. John, VI 00831
Tel: (340) 776-6770, Fax: (340) 693-7770
bgmiller@islands.vi

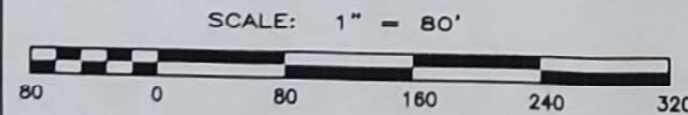

FIELD SURVEY:	FIELD BK./PG.	PLAN BY:	CHECKED BY:	SCALE:
AP/TW	156	BGM	BGM	1"=80'

PARCEL NO'S. 6-A AND 6 REMAINDER
 ESTATE SUSANNABERG
 NO. 17A CRUZ BAY QTR.
 ST. JOHN U.S.V.I.

SHEET 1 OF 1 SHEETS
PROJECT: 61150
FILE: 61150GS.DWG
DATE: 9-10-06
O.L.G.# D9-7873-Tool6