

ISSUED FOR PERMITS SET  
03/27/2023

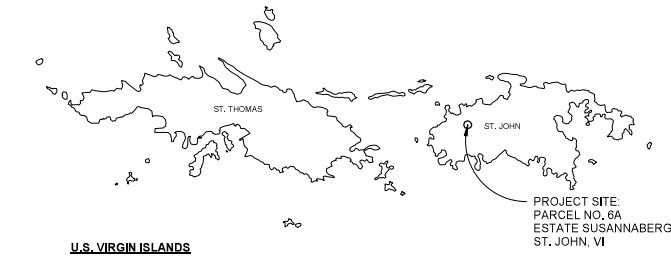

VICINITY MAP

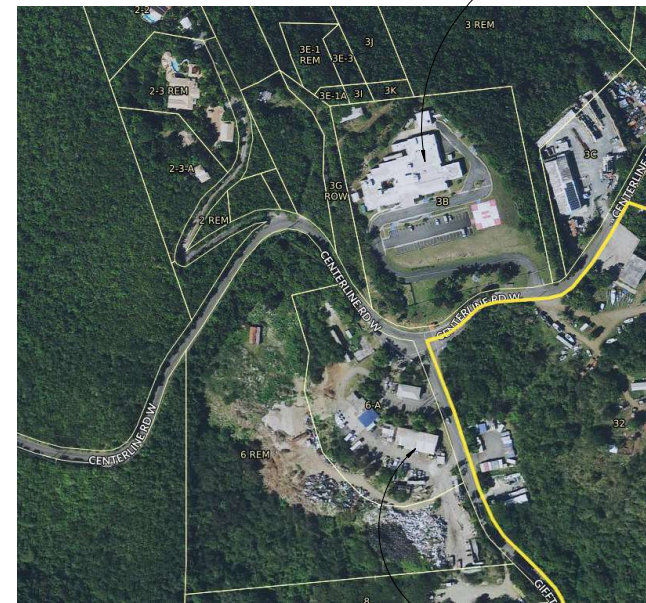

LOCATION MAP

INDEX OF DRAWINGS	
SHEET	NAME
<b>GENERAL</b>	
G100	COVER SHEET
G101	BUILDING CODE SUMMARY
G501	ADA COMPLIANCE AND MOUNTING HEIGHTS
<b>CIVIL</b>	
C001	GENERAL NOTES
C002	EXISTING CONDITION PLAN
C003	SWPPP & DETAILS
C004	DEMOLITION PLAN
C005	SITE & GEOMETRY PLAN
C006	PAVING, GRADING & DRAINAGE PLAN
C007	PAVING, GRADING & DRAINAGE DETAILS
C008	PAVING, GRADING & DRAINAGE DETAILS
C009	PAVING, GRADING & DRAINAGE DETAILS
C010	PAVING, GRADING & DRAINAGE DETAILS
C011	PAVING, GRADING & DRAINAGE DETAILS
C012	TYPICAL SECTIONS
C013	GATE & FENCE DETAILS
C014	GATE & FENCE DETAILS
C014	UTILITY PLAN
C015	UTILITY PLAN
C016	UTILITY DETAILS
C017	UTILITY DETAILS
C018	UTILITY DETAILS
<b>ARCHITECTURAL</b>	
A101	LEVEL ONE FLOOR PLAN
A101.1	LEVEL ONE REFLECTED CEILING PLAN
A102	LEVEL TWO FLOOR PLAN
A102.1	LEVEL TWO REFLECTED CEILING PLAN
A103	ROOF PLAN
A104	GENERATOR ENCLOSURE
A201	EAST ELEVATION & SOUTH ELEVATION
A202	NORTH ELEVATION & WEST ELEVATION
A301	BUILDING SECTIONS
A302	BUILDING SECTIONS
A401	ENLARGED FLOOR PLANS
A402	INTERIOR ELEVATIONS
A403	INTERIOR ELEVATIONS
A501	ARCHITECTURAL DETAILS
A601	DOOR SCHEDULES
A601	WINDOW SCHEDULES
A602	ROOM FINISH SCHEDULE
<b>STRUCTURAL</b>	
S001	GENERAL NOTES
S002	FOUNDATION / GROUND FLOOR PLAN
S003	ROOF FRAMING PLAN
S004	MEZZANINE FRAMING PLAN & WALL SECTION
S005	WALL SECTIONS
S006	STRUCTURAL DETAILS
S007	STRUCTURAL DETAILS
S008	STRUCTURAL DETAILS
<b>MECHANICAL</b>	
MECHANICAL LEGEND, ABBREV, SCHEDULES, DTLS.	
M001	DTLS.
M101	LEVEL ONE FLOOR PLAN - MECHANICAL
M102	MEZZANINE FLOOR PLAN - MECHANICAL
<b>ELECTRICAL</b>	
ELECTRICAL LEGEND, SCHEDULES, AND GENERAL NOTES	
E000	NOTES
E001	ELECTRICAL DETAILS
E002	ELECTRICAL RISER DIAGRAM
E100	ELECTRICAL SITE PLAN
E101	FLOOR 01 - ELECTRICAL PLAN
E102	FLOOR 02 - ELECTRICAL PLAN
E201	FLOOR 01 - LIGHTING PLAN
E202	FLOOR 02 - LIGHTING PLAN
E301	FLOOR 01 - HVAC CONNECTIONS PLAN
E302	FLOOR 02 - HVAC CONNECTIONS PLAN
<b>PLUMBING</b>	
PLUMBING LEGEND, ABBREV, SCHEDULES, DTLS.	
P001	PLUMBING LEGEND, ABBREV, SCHEDULES, DTLS.
P002	PLUMBING DETAILS
P003	PLUMBING RISER DIAGRAMS
P101	LEVEL ONE PLAN - WASTE & VENT PLUMBING
P102	LEVEL ONE PLAN - DOMESTIC WATER PLUMBING



PRIME ARCHITECT

JAREDIAN DESIGN GROUP

5333 RAADETS GADE,  
SUITE 14, ST. THOMAS, VI  
00802-6900

PHONE: 340-777-1600  
FAX:  
ATT: John P. Woods

EMAIL: jaredian@vipowernet.net

CONSULTING ARCHITECT

BOSCHULTE ARCHITECTURE, LLC

PO Box 303190

St. Thomas, VI 00803

phone: (340) 777-2375

e-mail: info@boschulte.com

website: www.boschulte.com

HURRICANE REPAIRS FOR:

## DPW ST. JOHN MAINTENANCE BUILDING

PARCEL NO. 6A ESTATE SUSANNABERG  
ST. JOHN, U.S. VIRGIN ISLANDS

SLA PROJECT NUMBER:  
ODR PROJECT NUMBER:

## PROJECT TEAM:



OWNER

Government of the United States Virgin Islands  
HONORABLE ALBERT BRYAN, JR.  
GOVERNOR

GOVERNMENT HOUSE, ST. THOMAS  
5047 (21-22) KONGENS GADE  
ST. THOMAS, VI 00802-6487

PHONE: 340-774-0001  
FAX:  
ATT: Albert Bryan, Jr. Governor



AGENCY

Office of Disaster Recovery  
HONORABLE Adrienne L. Williams-Octalien  
DIRECTOR

VI PUBLIC FINANCE AUTHORITY  
1000 KING STREET, SUITE NO. 6  
CHRISTIANSTED, VI 00820-4905

PHONE: (340) 778-8135  
FAX:  
ATT: Michael D. Vante  
EMAIL: mdvante@usvipfa.com



AGENCY

Department of Public Works  
HONORABLE DEREK GABRIEL  
COMMISSIONER

DEPARTMENT OF PUBLIC WORKS  
8244 SUBBASE  
ST. THOMAS, VI 00802

PHONE: (340) 776-4844  
FAX: (340) 778-8906  
ATT: Jermaine McClean  
EMAIL: jermaine.mcclean@dpw.vi.gov



PRIME ARCHITECT

Jaredian Design Group  
John P. Woods, AIA, NCARB  
PRINCIPAL

5333 RAADETS GADE,  
SUITE 14, ST. THOMAS, VI 00802-6900

PHONE: 340-777-1600  
FAX:  
ATT: John P. Woods  
EMAIL: jaredian@vipowernet.net



ARCHITECT OF RECORD

Boschulte Architecture, LLC  
Jeffrey Boschulte, AIA  
PRINCIPAL

41-42 KONGEN GADE  
ST. THOMAS, VI 00802

PHONE: 340-777-2375  
FAX:  
ATT: Jeffrey T. Boschulte  
EMAIL: info@boschulte.com

2021.007.02

DPW MAINTENANCE BUILDING  
PARCEL 6A  
ESTATE SUSANNABERG  
ST. JOHN, USVI

PROGRESS SET

No.	Description	Date

REVISIONS

No.	Description	Date

Project number 2021.007.02

Date 6/30/2023

Drawn by JTB

Checked by JTB

COVER SHEET

G100

Scale: AS SHOWN

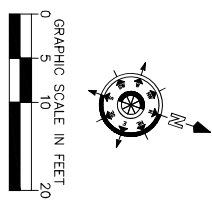

REVISIONS	
No.	Description

Project number	12/20/2022
Date	DC
Drawn by	DC
Checked by	DC

PROGRESS SET	Date
1. TOTAL PERMANENT SET	07/14/23

**STJ MAINTENANCE BUILDING  
 FOR  
 V.I. DEPT. OF PUBLIC WORKS  
 6 SUSANNABERG  
 CRUZ BAY, VI 00830**



**ARCHITECT:**  
 BOSCHULTE ARCHITECTURE, LLC  
 PO Box 303190  
 St. Thomas, VI 00803  
 41-42 Kongens Gade  
 St. Thomas, VI 00802  
 phone: (340) 777-2375  
 e-mail: info@boschulte.com  
 website: www.boschulte.com

**CIVIL ENGINEER:**  
 BUILDTEC, LLC  
 PO Box 6269  
 Christiansted, VI 00823  
 7-1 Bonne Esperance  
 Christiansted, VI 00830  
 phone: (340) 513-6918  
 e-mail: clearwright@buildteceng.com

**AGENCY:**  
 VIRGIN ISLANDS  
 DEPARTMENT OF PUBLIC WORKS  
 6 Susannaberg  
 Cruz Bay, VI 00830  
 phone: (340) 776-6346  
 website: www.dpw.vi.gov



Scale: **C002**  
 AS SHOWN



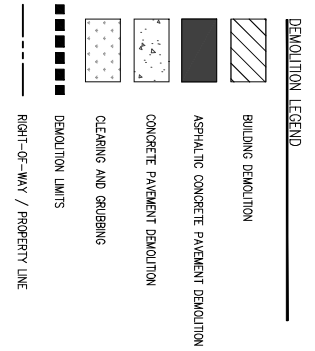
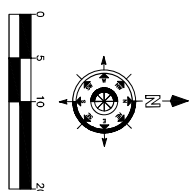
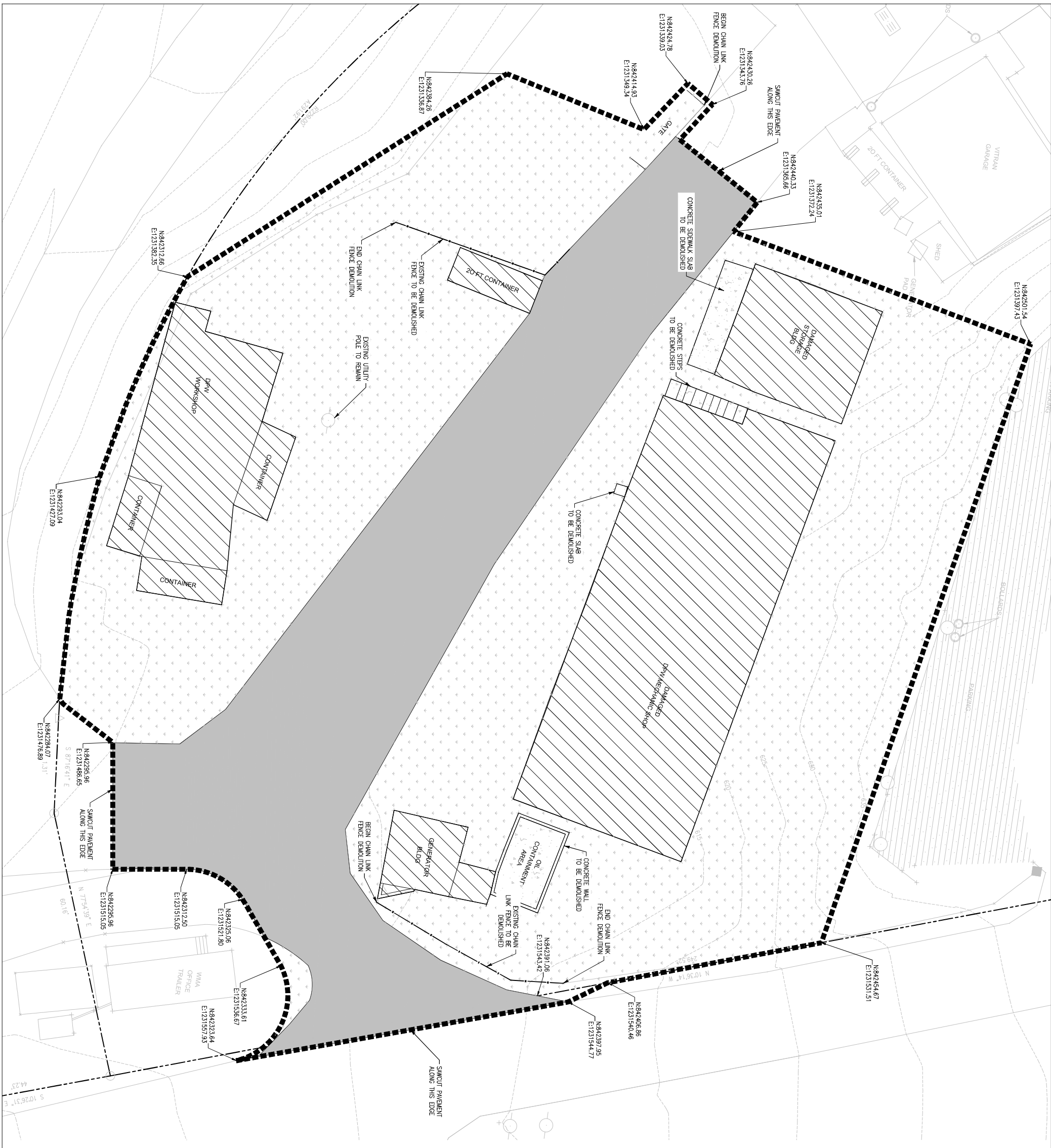

**NOTE**

- COORDINATE THIS PLAN SHEET WITH THE ARCHITECTURAL, STRUCTURAL, AND M.E.P. DRAWINGS. NOTIFY ENGINEER OF ANY DISCREPANCIES PRIOR TO PROCEEDING WITH THE WORKS SHOWN ON THESE PLANS.
- COORDINATE THIS PLAN SHEET WITH THE PROPOSED IMPROVEMENTS SHOWN IN THE DIAL SHEET SET. NOTIFY ENGINEER OF ANY DISCREPANCIES PRIOR TO PROCEEDING WITH THE WORKS SHOWN ON THESE PLANS.
- ALL DEMOLISHED MATERIALS SHALL BE LEGALLY DEPOSED OF.

**AGENCY:**  
 VIRGIN ISLANDS  
 DEPARTMENT OF PUBLIC WORKS  
 6 SUSANNABERG  
 CRUZ BAY, VI 00830  
 phone: (340) 776-6346  
 website: www.dpw.vi.gov

**ARCHITECT:**  
 BOSCHULTE ARCHITECTURE, LLC  
 PO Box 305190  
 St. Thomas, VI 00083  
 41-42 Kongens Gade  
 St. Thomas, VI 00802  
 phone: (340) 776-6346  
 e-mail: info@boschulte.com  
 website: www.boschulte.com

**CIVIL ENGINEER:**  
 BUILDTEC, LLC  
 PO Box 626  
 Christianssted, VI 00823  
 7-1 Borne Esperance  
 Christianssted, VI 00823  
 phone: (340) 513-6918  
 e-mail: clearwright@buildteceng.com

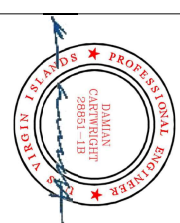

**STJ MAINTENANCE BUILDING  
 FOR  
 V.I. DEPT. OF PUBLIC WORKS  
 6 SUSANNABERG  
 CRUZ BAY, VI 00830**

PROGRESS SET		REVISIONS		
No.	Description	No.	Description	Date
1	TITLE SHEET			

Project number: 12/20/2022  
 Date: DC  
 Drawn by: DC  
 Checked by: DC

**DEMOLITION PLAN**

**C004**  
 AS SHOWN





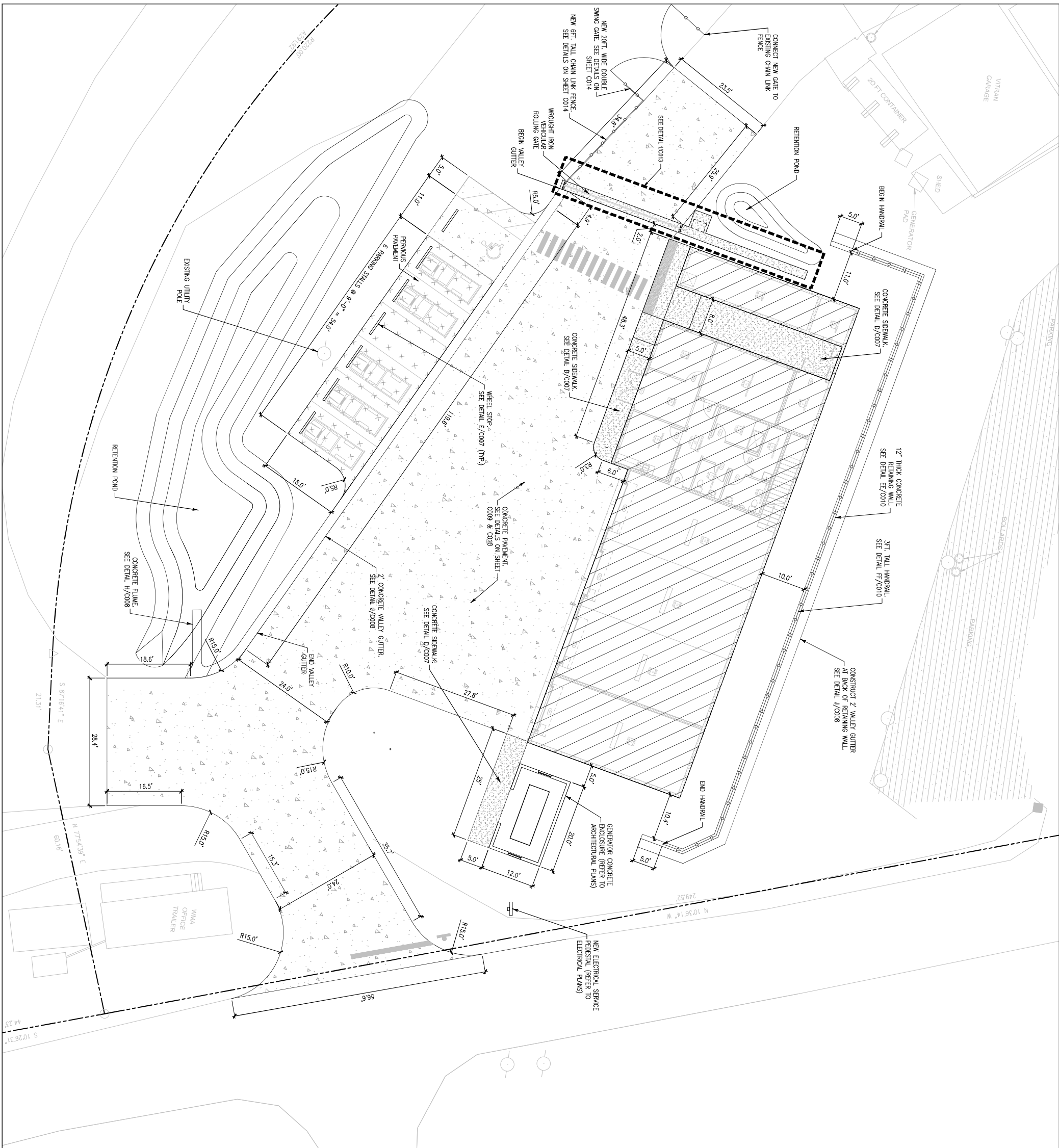

NOTE:  
1. CORRELATE THIS PLAN SHEET WITH THE ARCHITECTURAL, STRUCTURAL AND MEP DRAWINGS. NOTIFY ENGINEER OF ANY DISCREPANCIES PRIOR TO PROCEEDING WITH THE WORKS SHOWN ON THESE PLANS

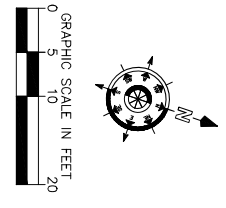

PROGRESS SET	
No.	Description
1	TOWN PERMIT SET
2	07/14/23

  

REVISIONS		
No.	Description	Date

Project number	
Date	12/20/2022
Drawn by	DC
Checked by	DC

**STJ MAINTENANCE BUILDING  
FOR  
V.I. DEPT. OF PUBLIC WORKS  
6 SUSANNABERG  
CRUZ BAY, VI 00830**

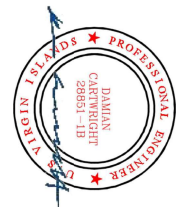

**ARCHITECT:**  
BOSCHULTE ARCHITECTURE, LLC  
PO Box 303190  
St. Thomas, VI 00803  
41-42 Kongens Gade  
St. Thomas, VI 00802  
phone: (340) 777-2376  
e-mail: info@boschulte.com  
website: www.boschulte.com

**CIVIL ENGINEER:**  
BUILDTec, LLC  
PO Box 6269  
Christiansted, VI 00823  
7-1 Bonne Esperance  
Christiansted, VI 00830  
phone: (340) 513-6918  
e-mail: dcarwright@buildteceng.com

**AGENCY:**  
VIRGIN ISLANDS  
DEPARTMENT OF PUBLIC WORKS  
6 Susannaberg  
Cruz Bay, VI 00830  
phone: (340) 776-6346  
website: www.dpw.vi.gov

**C005**  
AS SHOWN

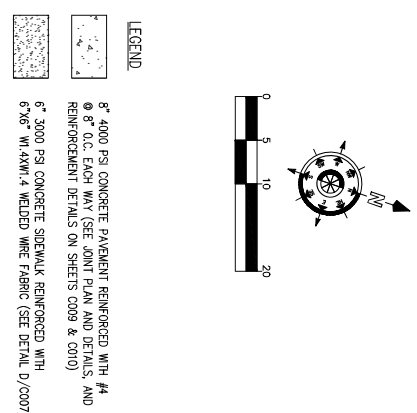

- NOTES**
- COORDINATE THIS PLAN SHEET WITH THE ARCHITECTURAL, STRUCTURAL, AND M.E.P. DRAWINGS, NOTIFY ENGINEER OF ANY DISCREPANCIES PRIOR TO PROCEEDING WITH THE WORKS SHOWN ON THESE PLANS
  - COORDINATE THIS SHEET WITH DEMOLITION PLAN SHEET 0004, SITE & GEOMETRY PLAN SHEET 0005, & UTILITY PLAN SHEET 0015
  - COORDINATE THIS PLAN SHEET WITH THE ELECTRICAL, TELECOM, DRAWINGS & SPECIFICATIONS, NOTIFY ENGINEER OF ANY DISCREPANCIES PRIOR TO PROCEEDING WITH THE WORKS SHOWN ON THESE PLANS
  - ELECTRICAL & TELECOM DUCT BANK TO CROSS BELOW SANITARY SEWER LINE WITH MINIMUM 12\"/>

PROGRESS SET	
No.	Description
1	TITLE SHEET
2	PLAN SHEET
3	SECTION SHEET
4	DETAIL SHEET

  

REVISIONS		
No.	Description	Date

Project number	12/20/2022
Date	DC
Drawn by	DC
Checked by	DC

**STJ MAINTENANCE BUILDING  
FOR  
V.I. DEPT. OF PUBLIC WORKS  
6 SUSANNABERG  
CRUZ BAY, VI 00830**

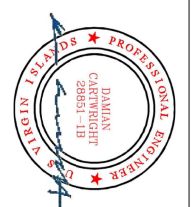

**ARCHITECT:**  
BOSCHULTE ARCHITECTURE, LLC  
PO Box 303190  
St. Thomas, VI 00083  
41-42 Kongens Gade  
St. Thomas, VI 00082  
Phone: (340) 774-2375  
e-mail: info@boschulte.com  
website: www.boschulte.com

**CIVIL ENGINEER:**  
BUILDTec, LLC  
P.O. Box 626  
Christianssted, VI 00823  
7-1 Borne Espérance  
Christianssted, VI 00820  
phone: (340) 513-6918  
e-mail: dcarrwright@buildteceng.com

**AGENCY:**  
VIRGIN ISLANDS  
DEPARTMENT OF PUBLIC WORKS  
6 Susannaberg  
Cruz Bay, VI 00830  
phone: (340) 776-6346  
website: www.dpw.vi.gov

Scale: AS SHOWN



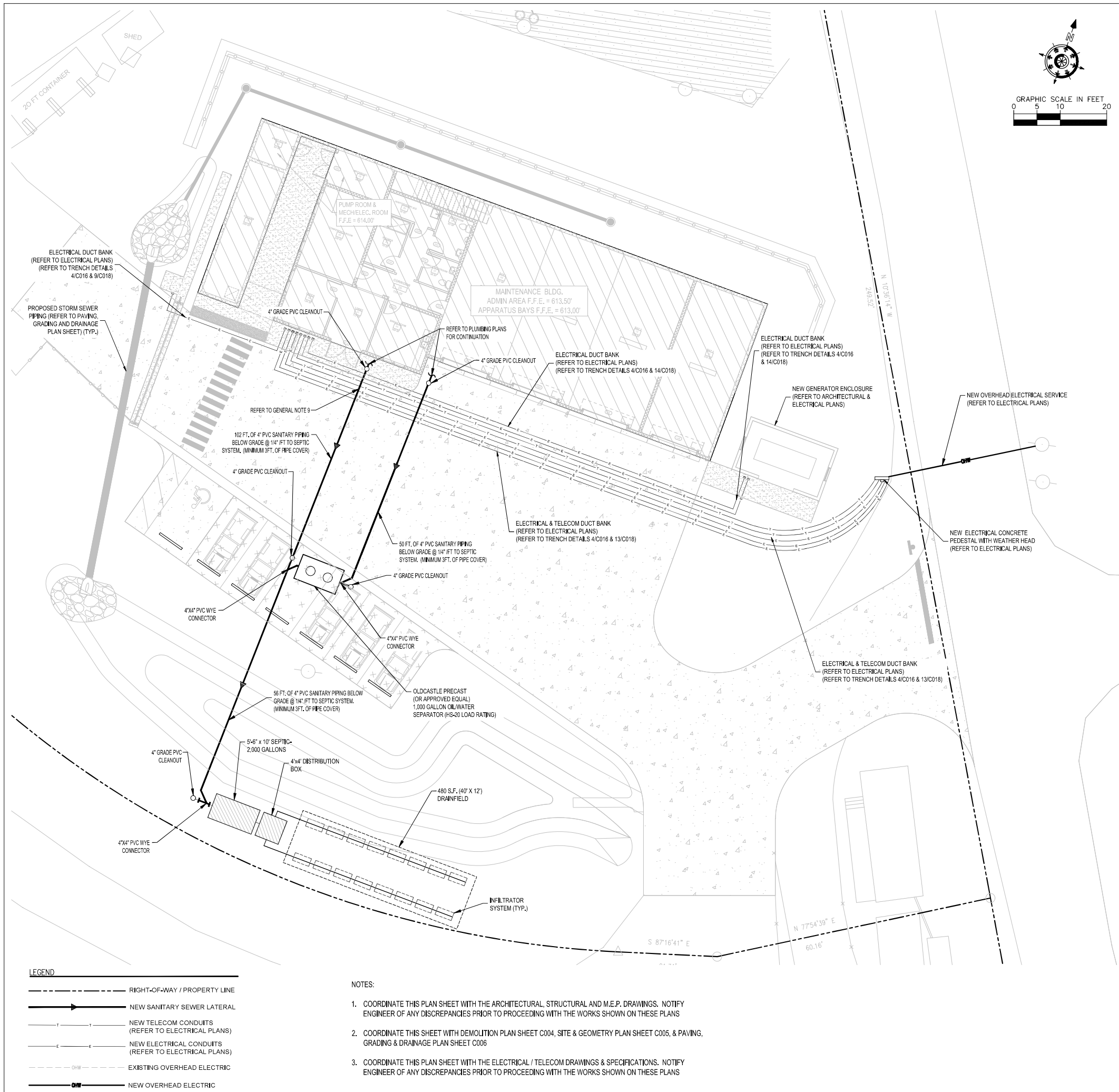



GENERAL NOTES:

- ALL PAVED SURFACES, INCLUDING DRIVEWAYS CROSSED BY THE PROPOSED UTILITIES SHALL BE SAW CUT TO PROVIDE A CLEAN TRUE EDGE FOR PAVEMENT REPLACEMENT.
- THE CONTRACTOR SHALL CONFINE ALL CONSTRUCTION ACTIVITIES TO THE AREA WITHIN THE PROPERTY AND CONSTRUCTION LIMITS UNLESS OTHERWISE APPROVED BY THE OWNER.
- ROOF DRAINS, FOUNDATION DRAINS, SUMP PUMP DRAINS AND OTHER CLEAN WATER CONNECTIONS TO THE SANITARY SEWER ARE PROHIBITED. NO BUILDING SHALL BE CONNECTED TO A SEWER LATERAL UNTIL THE BUILDING IS UNDER ROOF.
- ALL MATERIAL, CONSTRUCTION METHODS AND TESTING PROCEDURES SHALL BE IN CONFORMANCE WITH THE WRITTEN SPECIFICATIONS OF THE V.I. WATER & POWER AUTHORITY (VIWAPA) FOR ALL WATER LINE WORK, AND THE V.I. WASTE MANAGEMENT AUTHORITY FOR ALL SANITARY SEWER LINE WORK (VIWMA).
- THE SOIL TYPES IN THE AREAS OF THE PROPOSED SEWER LINES WERE VISUALLY OBSERVED FOR THE PRESENCE OF CORROSIVE SOILS. THERE WERE NO CORROSIVE SOILS DETECTED. SHOULD IRON PIPES BE PROPOSED IN AN AREA AND CORROSIVE SOILS ENCOUNTERED, THE PIPE SHALL BE PROTECTED BY AN 8 MIL THICK POLYETHYLENE ENCASUREMENT MEETING THE REQUIREMENTS OF ANSI A21.5.
- ALL WATER AND SEWAGE FACILITIES DESIGNED HEREIN SHALL CONFORM TO THE MATERIALS, SPECIFICATIONS, CONSTRUCTION METHODS AND STANDARD DETAILS SPECIFIED BY VIWAPA AND VIWMA, RESPECTIVELY. IN CASE OF CONFLICTS WITH THE PROJECT'S WRITTEN SPECIFICATIONS OR STANDARD DETAILS, THE MORE STRINGENT SHALL APPLY. THE VIWAPA AND VIWMA SHALL MAKE THE FINAL DECISION IN EACH CASE.
- ALL SERVICES HAVE BEEN DESIGNED AND DRAWN IN ACCORDANCE WITH BASE SITE LAYOUT PLANS AND LAND SURVEY DRAWINGS PROVIDED BY THE OWNER'S REPRESENTATIVE. THE ENGINEER ACCEPTS NO RESPONSIBILITY FOR FIELD ERRORS RESULTING FROM INACCURACIES IN OWNER-PROVIDED SITE PLANS.
- CONTRACTOR SHALL BEAR RESPONSIBILITY FOR ACCURATE LOCATION OF WATER AND SEWER LINES AND APPURTENANCES. CONTRACTOR SHALL MAINTAIN ACCURATE RECORDS OF LOCATIONS OF ALL SEWER AND WATER DISTRIBUTION LINES, APPURTENANCES, HYDRANTS, CLEANOUTS, JUNCTIONS AND BRANCHES.
- ELECTRICAL CONDUIT(S) TO CROSS BELOW SANITARY SEWER LATERAL WITH MINIMUM 12" CLEAR SEPARATION.
- ELECTRICAL CONDUIT(S) TO CROSS BELOW ANY WATER LINES WITH MINIMUM 12" CLEAR SEPARATION.
- ELECTRICAL CONDUIT(S) TO CROSS ABOVE OR BELOW STORM SEWER LINE WITH MINIMUM 12" CLEAR SEPARATION.

SANITARY SEWER SYSTEM:

- BUILDING SEWERS SHALL CONNECT TO MAIN GRAVITY SEWER LINES ONLY. BUILDING LINE CONNECTIONS DIRECTLY TO MANHOLES ARE NOT PERMITTED.
- CONTRACTOR IS RESPONSIBLE FOR LOCATION, REMOVAL AND OR COORDINATION OF EXISTING UTILITIES. THE ENGINEER OF RECORD SHALL BE APPRAISED OF ANY CONFLICTS BETWEEN EXISTING UTILITIES AND THE NEW DESIGN PRIOR TO ANY SITE CORRECTION OF NEW DESIGN BY THE CONTRACTOR.
- CONTRACTOR SHALL PREPARE AS-BUILT DRAWINGS. FINAL INSPECTION AND APPROVALS WILL NOT BE GRANTED WITHOUT THE SAME.
- ALL CONSTRUCTION WORKS SHALL BE CARRIED OUT BY COMPETENT CONTRACTORS EXPERIENCED IN THE CONSTRUCTION OF SANITARY SEWAGE WORKS AND ALL MACHINERY INSTALLATION SHALL BE SUPERVISED, TESTED AND/OR CERTIFIED BY THE MANUFACTURER'S REPRESENTATIVE.
- ALL WORKS SHALL BE OPEN TO INSPECTION BY THE OWNER'S REPRESENTATIVE THROUGHOUT CONSTRUCTION.
- ALL GRAVITY SANITARY SEWER LINES SHALL BE ASTM D3034 PVC PIPE WITH STANDARD DIMENSION RATIO (SDR) OF 35. SEWER PIPES AND FITTINGS SHALL HAVE BONDED, RESILIENT JOINTS WHICH SHALL RETAIN WATER TIGHTNESS BY COMPRESSION OF THE GASKET MATERIAL AROUND THE ENTIRE PERIPHERY OF THE PIPE.
- LEAKAGE FOR NEW CONSTRUCTION, OR SYSTEMS THAT HAVE NEVER BEEN COMMISSIONED, SHALL BE ZERO. LEAKAGE INWARD OR OUTWARD FROM EXISTING SEWERS SHALL NOT EXCEED 300 GALLONS PER INCH DIAMETER PER MILE PER DAY.
- THE MINIMUM ALLOWABLE SIZE OF SEWERS OTHER THAN BUILDING CONNECTIONS SHALL BE EIGHT (8) INCHES DIAMETER.
- THE FOLLOWING MINIMUM GRADES SHALL BE PROVIDED:
 

4" & 6" DIAMETER SEWER SERVICE LATERALS	2.0%
8" DIAMETER SEWERS	0.40%
10" DIAMETER SEWERS	0.28%
12" DIAMETER SEWERS	0.22%
15" DIAMETER SEWERS	0.15%
18" DIAMETER SEWERS	0.12%
21" DIAMETER SEWERS	0.10%
24" DIAMETER SEWERS	0.08%
- SEWERS SHALL BE LAID WITH UNIFORM SLOPES.

AGENCY:  
VIRGIN ISLANDS  
DEPARTMENT OF PUBLIC WORKS  
6000 Highway 100  
Cruz Bay, VI 00830  
phone: (340) 775-6346  
website: www.dpw.vi.gov

ARCHITECT:  
BOSCHULTE ARCHITECTURE LLC  
50 Boswell St., Suite 100  
Cruz Bay, VI 00830  
phone: (340) 775-6346  
email: info@boschulte.com

CIVIL ENGINEER:  
BUILDTEC, LLC  
1000 Highway 100  
Cruz Bay, VI 00830  
phone: (340) 513-5918  
email: cshawn@buildtec.com



DAMIAN  
CARTWRIGHT  
28851-1B

**STJ MAINTENANCE BUILDING FOR V.I. DEPT. OF PUBLIC WORKS 6 SUSANNABERG CRUZ BAY, VI 00830**

PROGRESS SET

No.	Description	Date
1	100% PERMIT SET	07/14/23

REVISIONS

No.	Description	Date

Project number  
Date: 12/20/2022  
Drawn by: DC  
Checked by: DC

UTILITY PLAN

**C015**

Scale: AS SHOWN

PROGRESS SET		
No.	Description	Date
REVISIONS		
No.	Description	Date

Project number	2021.007.02
Date	6/30/2023
Drawn by	JTB
Checked by	JTB

LEVEL ONE FLOOR PLAN

**A101**

Scale: AS SHOWN

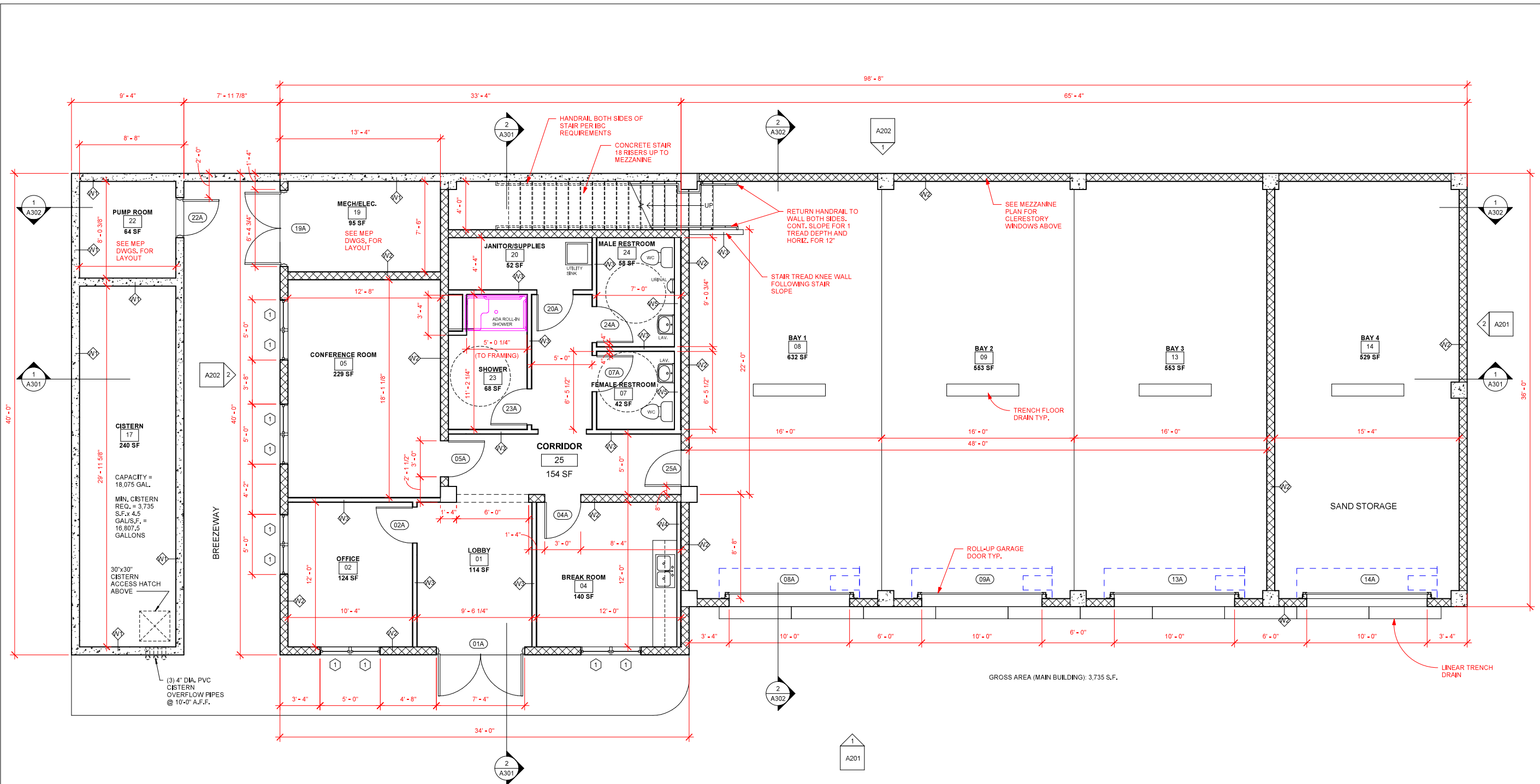

**1** LEVEL ONE  
1/4" = 1'-0"



**2** MEZZANINE STAIR KNEE WALL

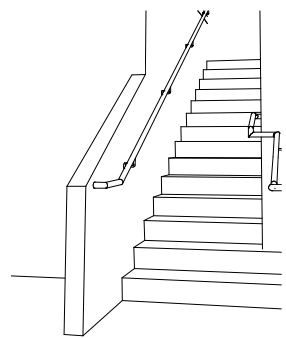



PROGRESS SET

No.	Description	Date

REVISIONS

No.	Description	Date

Project number 2021.007.02  
Date 6/30/2023  
Drawn by JTB  
Checked by JTB

MEZZANINE LEVEL FLOOR PLAN

**A102**

Scale: AS SHOWN

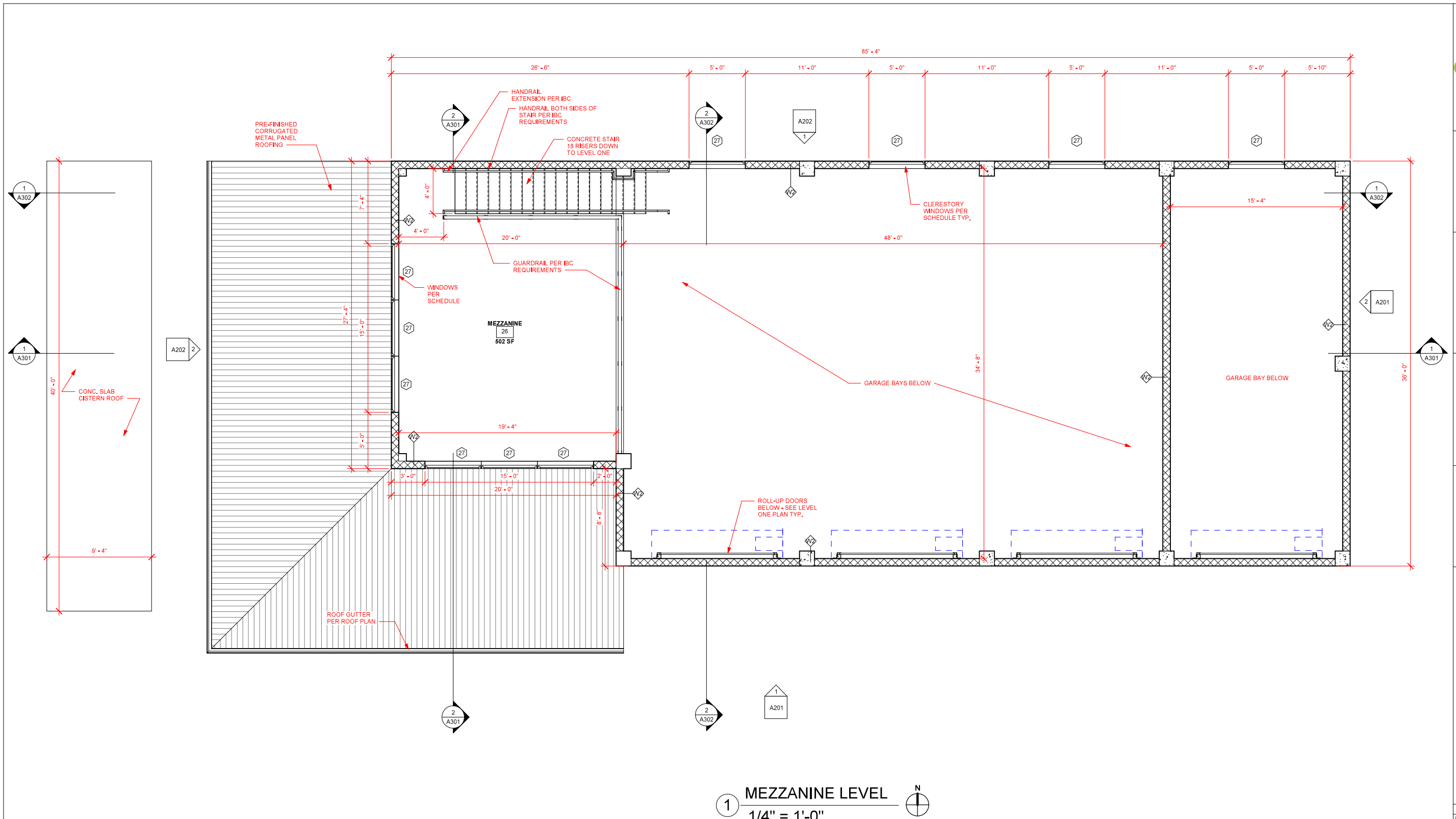

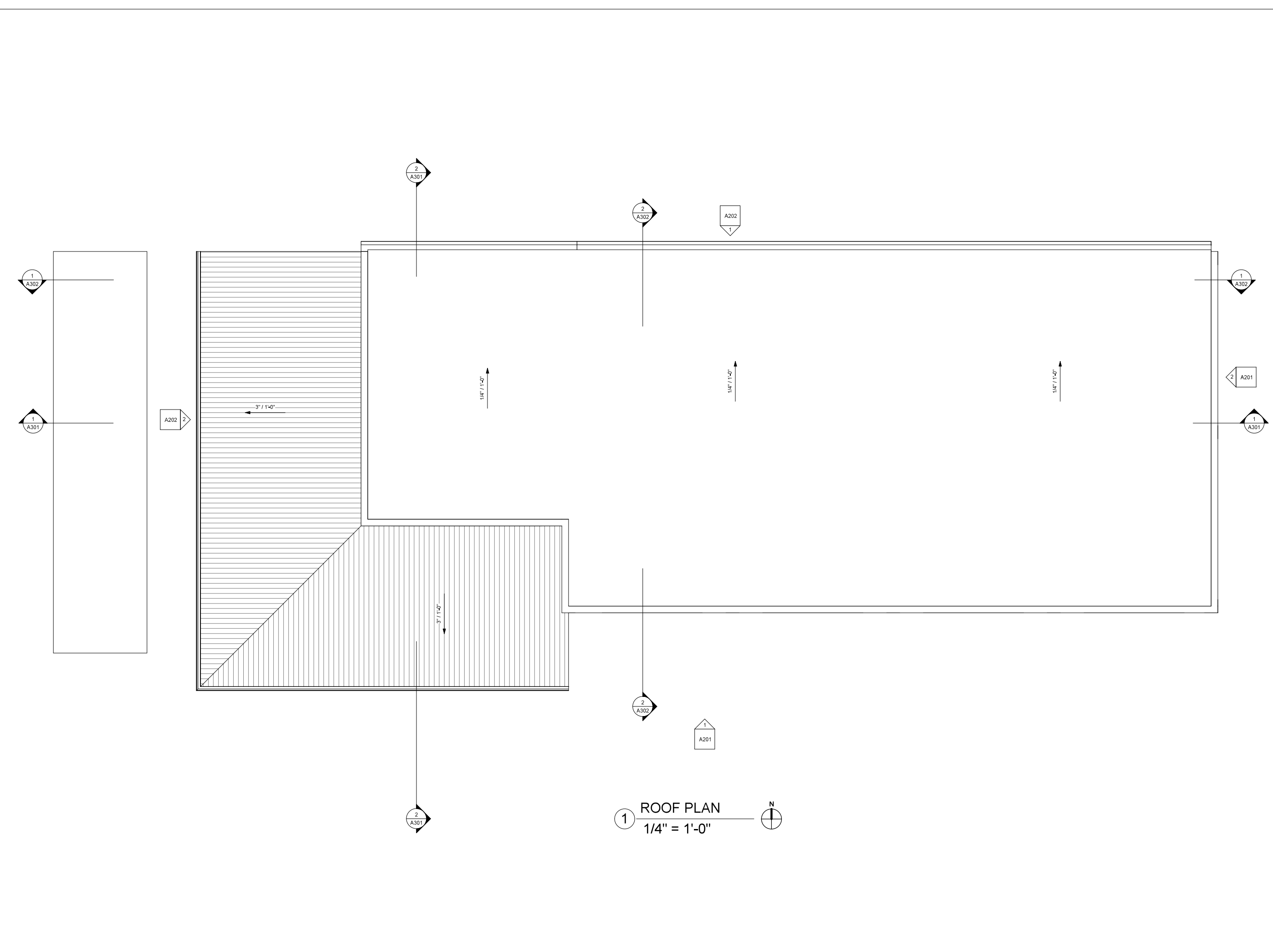

① ROOF PLAN  
1/4" = 1'-0"

ARCHITECT  
BOSCHULTE ARCHITECTURE, LLC  
PO Box 303190  
St. Thomas, VI 00803  
44-42 Kongens Garde  
St. Thomas, VI 00802  
phone: (340) 777-2375  
e-mail: info@boschulte.com  
website: www.boschulte.com

2021.007.02  
DPW MAINTENANCE BUILDING  
PARCEL 6A  
ESTATE SUSANNABERG  
ST. JOHN, USVI

PROGRESS SET		
No.	Description	Date
1	SCHEMATIC DESIGN	04/05/2022
2	SCHEMATIC DESIGN	04/21/2022
3	DESIGN DEVELOPMENT	06/06/2022
4	CONSTRUCTION DOCUMENTS 50%	08/22/2022

REVISIONS		
No.	Description	Date

Project number 2021.007.02  
Date 6/30/2023  
Drawn by JTB  
Checked by JTB

ROOF PLAN  
**A103**  
Scale: AS SHOWN



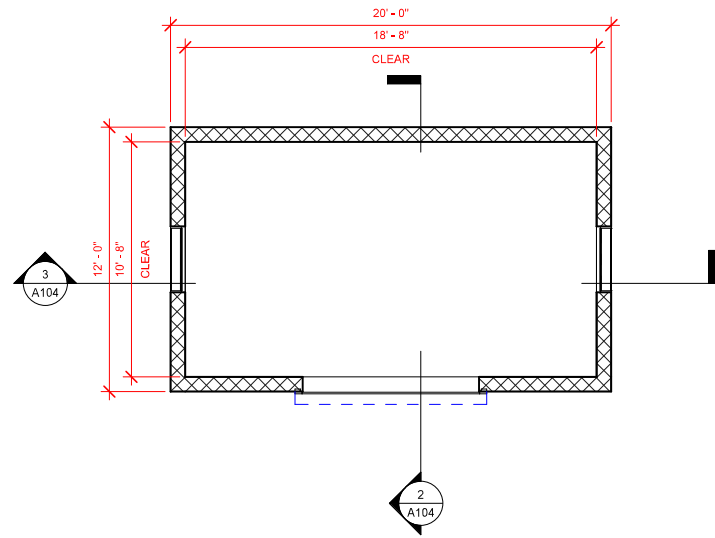

1 GENERATOR ENCLOSURE  
1/4" = 1'-0"

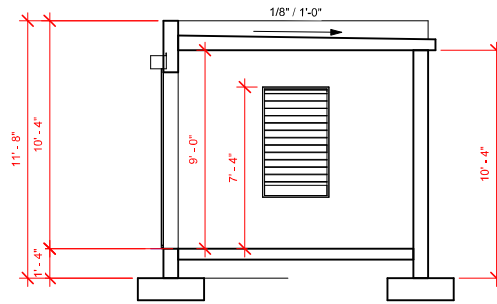

2 GENERATOR ENCLOSURE SECTION A  
1/4" = 1'-0"

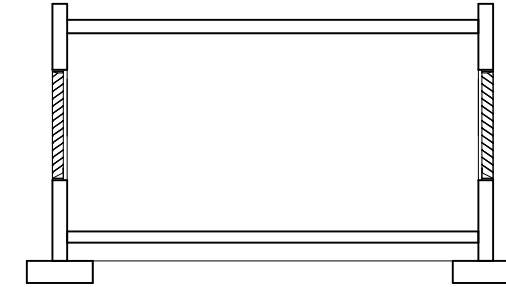

3 GENERATOR ENCLOSURE SECTION B  
1/4" = 1'-0"

2021.007.02  
DPW MAINTENANCE BUILDING  
PARCEL 6A  
ESTATE SUSANNABERG  
ST. JOHN, USVI

PROGRESS SET

No.	Description	Date

REVISIONS

No.	Description	Date

Project number 2021.007.02

Date 6/30/2023

Drawn by JTB

Checked by JTB

GENERATOR ENCLOSURE

A104

Scale: AS SHOWN

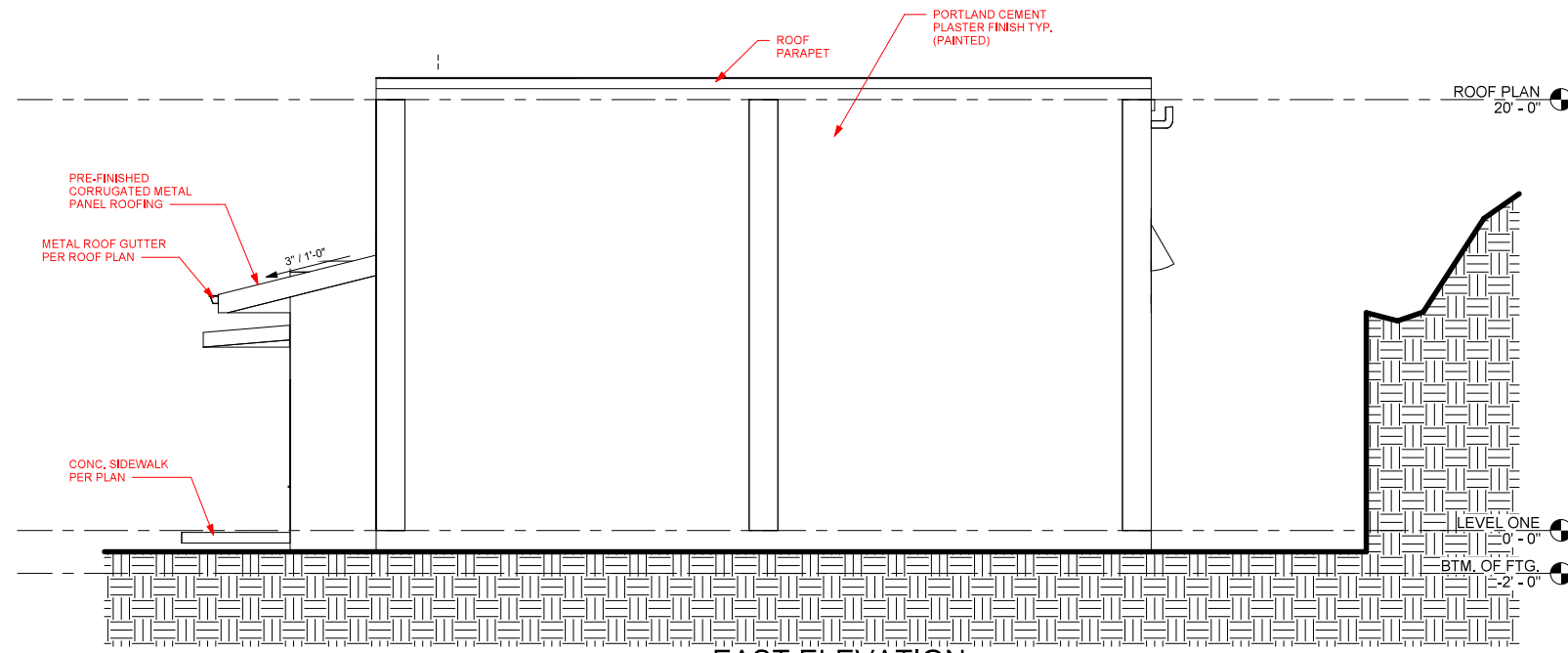

② EAST ELEVATION  
1/4" = 1'-0"

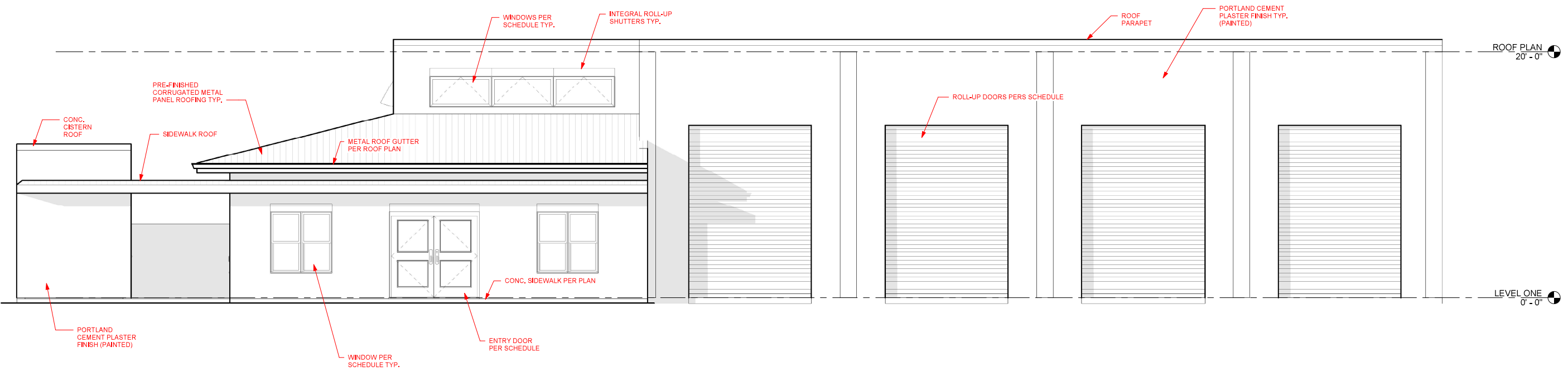

① SOUTH ELEVATION  
1/4" = 1'-0"

ARCHITECT  
BOSCHULTE ARCHITECTURE, LLC  
PO Box 303190  
St. Thomas, VI 00803  
41-42 Kongens Gaard  
St. Thomas, VI 00982  
phone: (340) 777-2375  
e-mail: info@boschulte.com  
website: www.boschulte.com

2021.007.02  
DPW MAINTENANCE BUILDING  
PARCEL 6A  
ESTATE SUSANNABERG  
ST. JOHN, USVI

PROGRESS SET		
No.	Description	Date

REVISIONS		
No.	Description	Date

Project number 2021.007.02  
Date 6/30/2023  
Drawn by JTB  
Checked by JTB

EAST ELEVATION & SOUTH ELEVATION

**A201**  
Scale: AS SHOWN



PROGRESS SET		No.	Description	Date
1	SCHEMATIC DESIGN	06/02/2021		
2	SCHEMATIC DESIGN	06/02/2021		
3	DESIGN DEVELOPMENT	06/02/2021		
4	CONSTRUCTION DOCUMENTS 5%	06/22/2022		

REVISIONS		No.	Description	Date

Project number	2021.007.02
Date	6/30/2023
Drawn by	JTB
Checked by	JTB



**2** WEST ELEVATION  
1/4" = 1'-0"

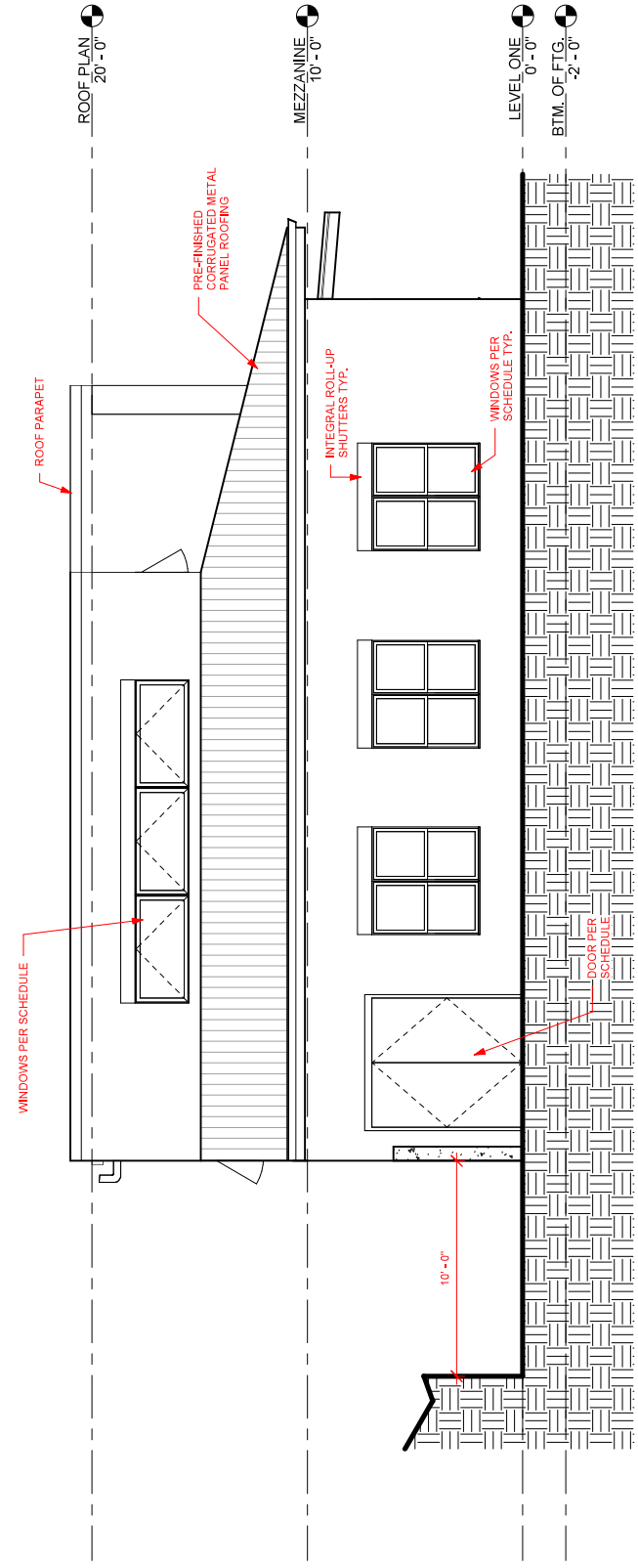

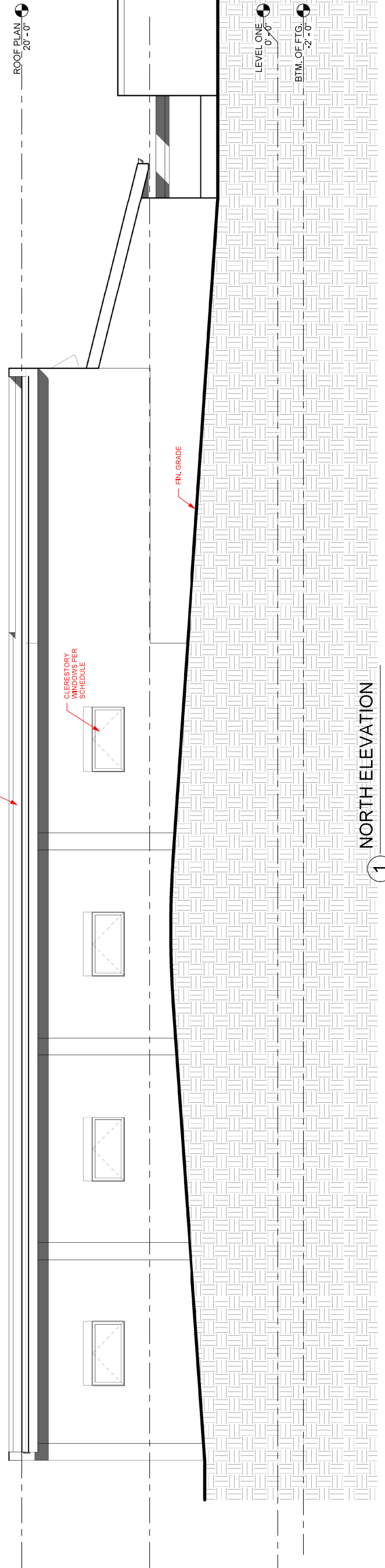
**1** NORTH ELEVATION  
1/4" = 1'-0"



