

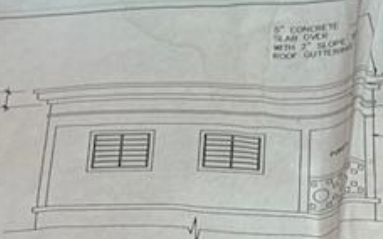

A WEST ELEVATION
SCALE: 1/4"=1'-0"

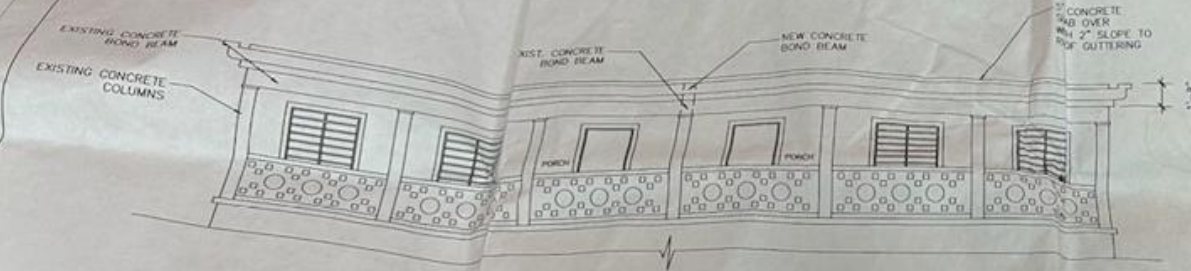

B EAST ELEVATION
SCALE: 1/4"=1'-0"



C NORTH ELEVATION
SCALE: 1/4"=1'-0"

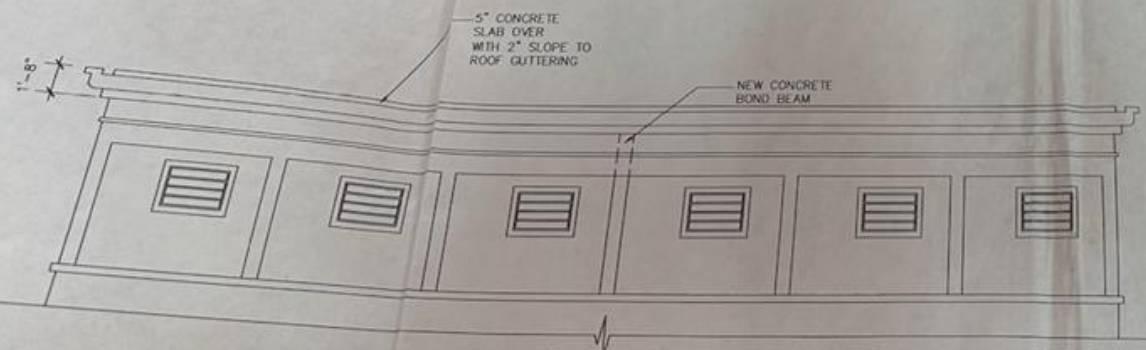

D SOUTH ELEVATION
SCALE: 1/4"=1'-0"

NEW CONCRETE BOND BEAM
EXISTING CONCRETE BOND BEAM
EXISTING CONCRETE COLUMNS

CONCRETE SLAB OVER WITH 2" SLOPE TO ROOF GUTTERING

5" CONCRETE SLAB OVER WITH 2" SLOPE TO ROOF GUTTERING

NEW CONCRETE BOND BEAM

DPNR
Div. Building Permits
Approved Copy

HUBBING & ASSOCIATES, INC.
P.O. Box 3485, St. Thomas, U.S. Virgin Islands 00963

Note To Contractors:
The contractor shall be responsible for obtaining all necessary permits and approvals from the appropriate authorities. The contractor shall be responsible for obtaining all necessary approvals from the appropriate authorities. The contractor shall be responsible for obtaining all necessary approvals from the appropriate authorities.

Copy Right & Disclaimer

This drawing is the property of Hubbing & Associates, Inc. and shall not be reproduced, stored in a retrieval system, or transmitted in any form or by any means, electronic, mechanical, photocopying, recording, or by any information storage and retrieval system, without the prior written permission of Hubbing & Associates, Inc. The user of this drawing shall be held responsible for any errors or omissions. The user of this drawing shall be held responsible for any errors or omissions. The user of this drawing shall be held responsible for any errors or omissions.



CARTY RESIDENCE

Sheet Information:

LOT No 3 SECOND STREET
KINGS QUARTER
ST. THOMAS VIRGIN ISLANDS

Title:

PROPOSED ROOF ELEVATIONS

Sheet:

A2.00

Certification & Authorization



DPNR-CCZP
RECEIVED BY: KESHOI SAMUEL
DATE:
12-21-23