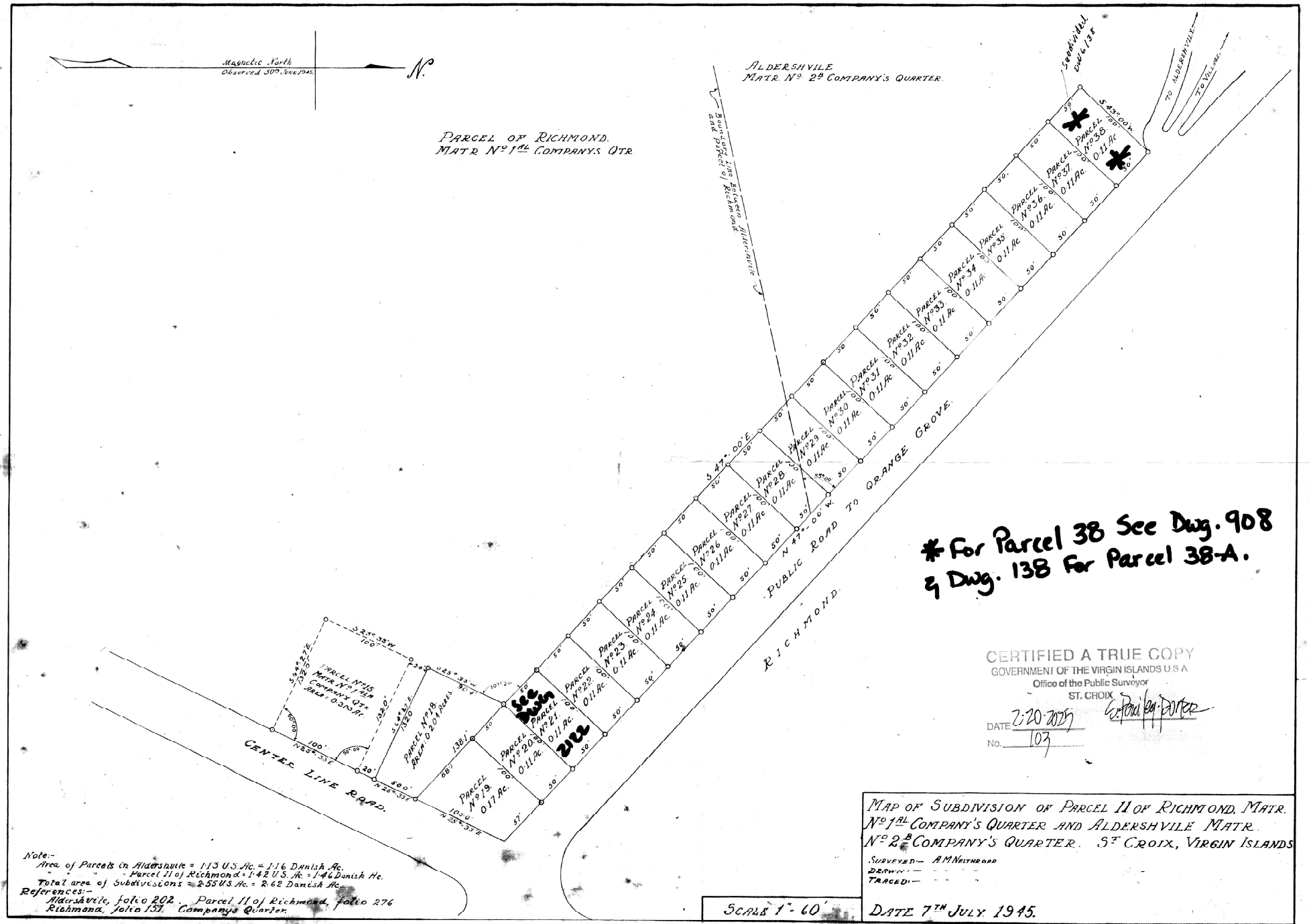

* For Parcel 38 See Dwg. 908
& Dwg. 138 For Parcel 38-A.

CERTIFIED A TRUE COPY
GOVERNMENT OF THE VIRGIN ISLANDS U.S.A.
Office of the Public Surveyor
ST. CROIX
DATE 7-20-2025
No. 103
E. Paul Eg. Porter

Note:-
Area of Parcels in Aldershvile = 1.13 U.S. Ac. = 1.16 Danish Ac.
" " Parcel 11 of Richmond = 1.42 U.S. Ac. = 1.46 Danish Ac.
Total area of Subdivisions = 2.55 U.S. Ac. = 2.62 Danish Ac.
References:-
Aldershvile, folio 202. Parcel 11 of Richmond, folio 276
Richmond, folio 137. Company's Quarter.

MAP OF SUBDIVISION OF PARCEL 11 OF RICHMOND, MATR. No 1AL COMPANY'S QUARTER AND ALDERSHVILE MATR. No 2B COMPANY'S QUARTER. ST. CROIX, VIRGIN ISLANDS

SURVEYED:— A.M. NELTHROPP
DRAWN:— " " "
TRACED:— " " "

SCALE 1" - 60'

DATE 7TH JULY 1945.