

Virgin Islands Museum of Art



History of the Hamburg –Amerika Building

- Location:** Hamburg Building, Parcel Lot No. 48B Norre Gade, Kings Quarter, St. Thomas, Virgin Islands.
- Construction:** The present building was constructed in 1914 and was the first building using a steel reinforced concrete structure.
- Purpose:** Served as the Caribbean headquarters for the Hamburg-Amerika Line shipping company.
- Usage:** Key in transshipment of goods, textiles, food, rum, molasses, building materials, and coal refuelling.
- Historical Uses:**

In the late 19th century some of the functions that the Hamburg building was used for was the District Courthouse, Virgin Islands Legislature Annex, and the Virgin Islands Police Department forensic lab.
- Last Major Renovation:** Took place in 1930.
- Deterioration:** Building has significantly deteriorated over the past 30 years.



Current Structural Conditions



Large, two-story, cream-colored building with a red roof and classical architectural features, including columns and arched windows.

NO LEFT TURN

NO LEFT TURN

Curry Jerk 800
BIG
YOU HAVEN'T TASTED
BIG

340-772-2378

BEACHES



**REINFORCEMENT ESTIMATED
AT OVER 50% SECTION LOSS**





**SEVERE CORROSION AND
CONCRETE SPALLING OBSERVED
IN COLUMN & BEAM STEEL
REINFORCEMENT ESTIMATED
AT OVER 50% SECTION LOSS**

**SEVERE CORROSION
OBSERVED IN COLUMN
STEEL REINFORCEMENT
ESTIMATED AT OVER
50% SECTION LOSS**



GOVERNMENT OF THE VIRGIN ISLANDS

NO SOLICITING.
NO FIREARMS.
NO LOITERING
ON THESE PREMISES.
VIOLATORS WILL BE
PROSECUTED TO THE FULL
EXTENT OF THE LAW

BONDED

BONDED

NO SOLICITING.
NO FIREARMS.
NO LOITERING
ON THESE PREMISES.
VIOLATORS WILL BE
PROSECUTED TO THE FULL
EXTENT OF THE LAW.



**SEVERE CORROSION
OBSERVED IN COLUMN
STEEL REINFORCEMENT
ESTIMATED AT OVER
50% SECTION LOSS**



**SEVERE CORROSION OBSERVED
IN COLUMN STEEL
REINFORCEMENT. 100% SECTION
LOSS RESULTING IN COMPLETE
SEVERENCE OF REBAR**



SEVERE CORROSION AND CONCRETE SPALLING OBSERVED IN BEAMS AND COLUMN. STEEL REINFORCEMENT ESTIMATED AT OVER 50% SECTION LOSS





Site Plan



Economic Impact of Art in Communities

- ▶ Nationally, the non-profit arts industry is a \$36.8 billion business that supports 1.3 million full-time jobs. Governments also reap considerable economic benefits: \$790 million in Revenue at the local level, and 3.4 billion at the federal level.



The Future of the Hamburg Building

Historical Preservation Through the Arts



Period Rooms

- ▶ This long-term instillation would display decorative arts and designs from various periods of VI History ranging from 1600s-1900s.

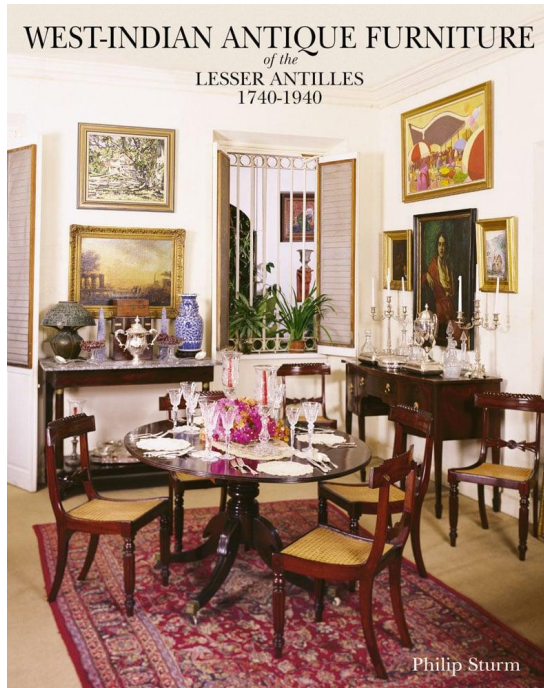

Permanent Collections

Stored on Property

- ▶ Paintings
- ▶ Photographs
- ▶ Sculptures
- ▶ Furniture
- ▶ Chaney

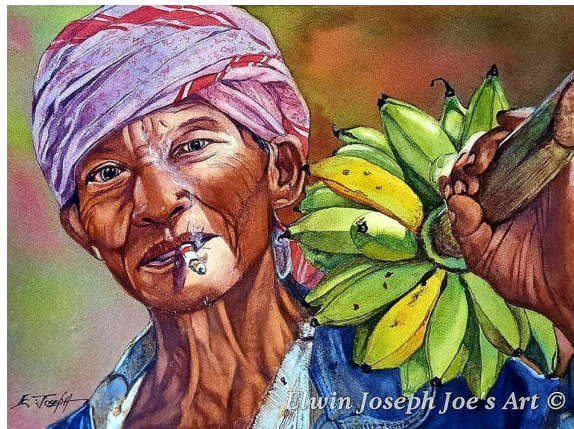

Event Space Rentals

- ▶ Private Parties
- ▶ Workshops
- ▶ Seminars
- ▶ Art Classes/Instructions
- ▶ Town Hall Meetings
- ▶ Youth Art Activities/Programs



Museum & Bookshop



Rooftop Lounge & Cafe

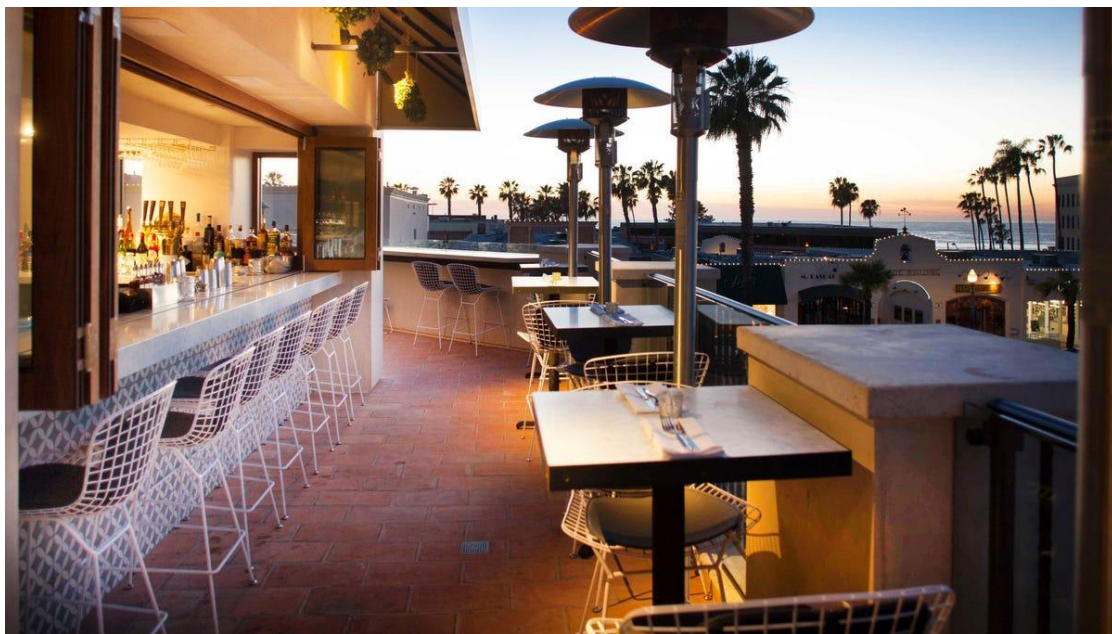

Performance Art Space

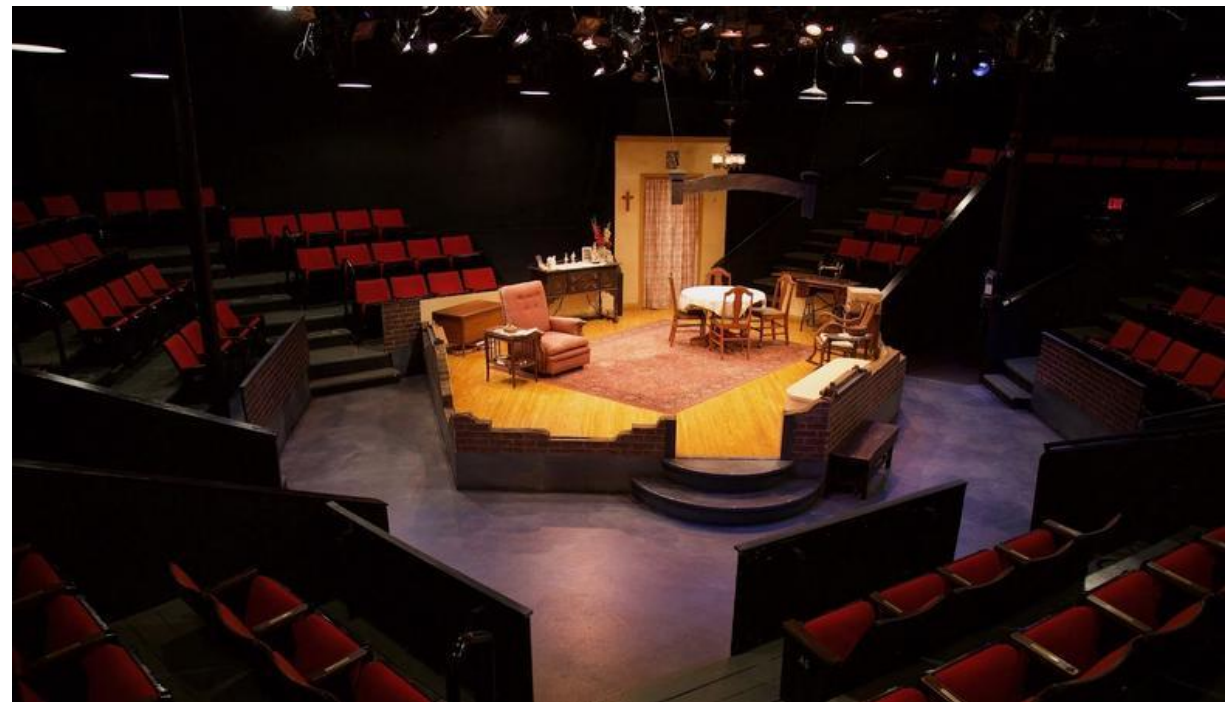

Interior Design Elements





1 PERSPECTIVE



the **HAMBURG AMERICA BLDG.**
Charlotte Amalie, St. Thomas, USVI

Vernon Arup

Mark G. Marsh Jr.
M.A.F.A. LLC

01 / 01

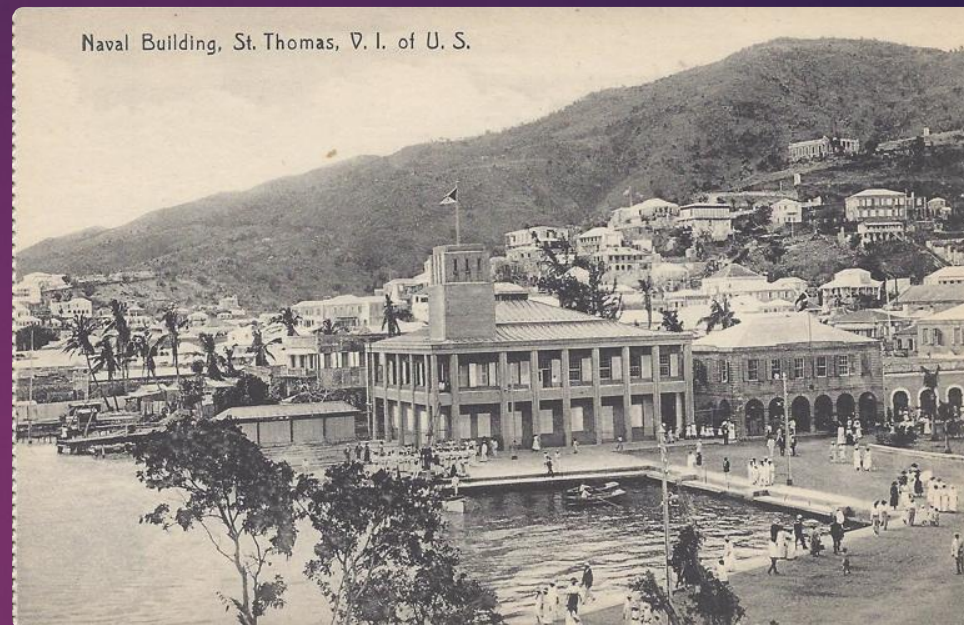

Naval Building, St. Thomas, V. I. of U. S.

Preserving Our Culture For Generations to Come: VIMA, Begins Today!!