

# National Flood Hazard Layer FIRMette

64°56'17"W 18°21'14"N



## Legend

SEE FIS REPORT FOR DETAILED LEGEND AND INDEX MAP FOR FIRM PANEL LAYOUT

**SPECIAL FLOOD HAZARD AREAS**



0.2% Annual Chance Flood Hazard, Areas of 1% annual chance flood with average depth less than one foot or with drainage areas of less than one square mile *Zone X*



Future Conditions 1% Annual Chance Flood Hazard *Zone X*



Area with Reduced Flood Risk due to Levee. See Notes. *Zone X*



Area with Flood Risk due to Levee *Zone D*

**OTHER AREAS OF FLOOD HAZARD**



NO SCREEN Area of Minimal Flood Hazard *Zone X*



Effective LOMR



Area of Undetermined Flood Hazard *Zone D*

**OTHER AREAS**



Channel, Culvert, or Storm Sewer



Levee, Dike, or Floodwall

**GENERAL STRUCTURES**



Cross Sections with 1% Annual Chance Water Surface Elevation



Coastal Transect



Base Flood Elevation Line (BFE)



Limit of Study



Jurisdiction Boundary



Coastal Transect Baseline



Profile Baseline



Hydrographic Feature

**OTHER FEATURES**



Digital Data Available



No Digital Data Available



Unmapped

**MAP PANELS**



The pin displayed on the map is an approximate point selected by the user and does not represent an authoritative property location.

This map complies with FEMA's standards for the use of digital flood maps if it is not void as described below. The basemap shown complies with FEMA's basemap accuracy standards

The flood hazard information is derived directly from the authoritative NFHL web services provided by FEMA. This map was exported on 8/29/2022 at 12:17 PM and does not reflect changes or amendments subsequent to this date and time. The NFHL and effective information may change or become superseded by new data over time.

This map image is void if the one or more of the following map elements do not appear: basemap imagery, flood zone labels, legend, scale bar, map creation date, community identifiers, FIRM panel number, and FIRM effective date. Map images for unmapped and unmodernized areas cannot be used for regulatory purposes.

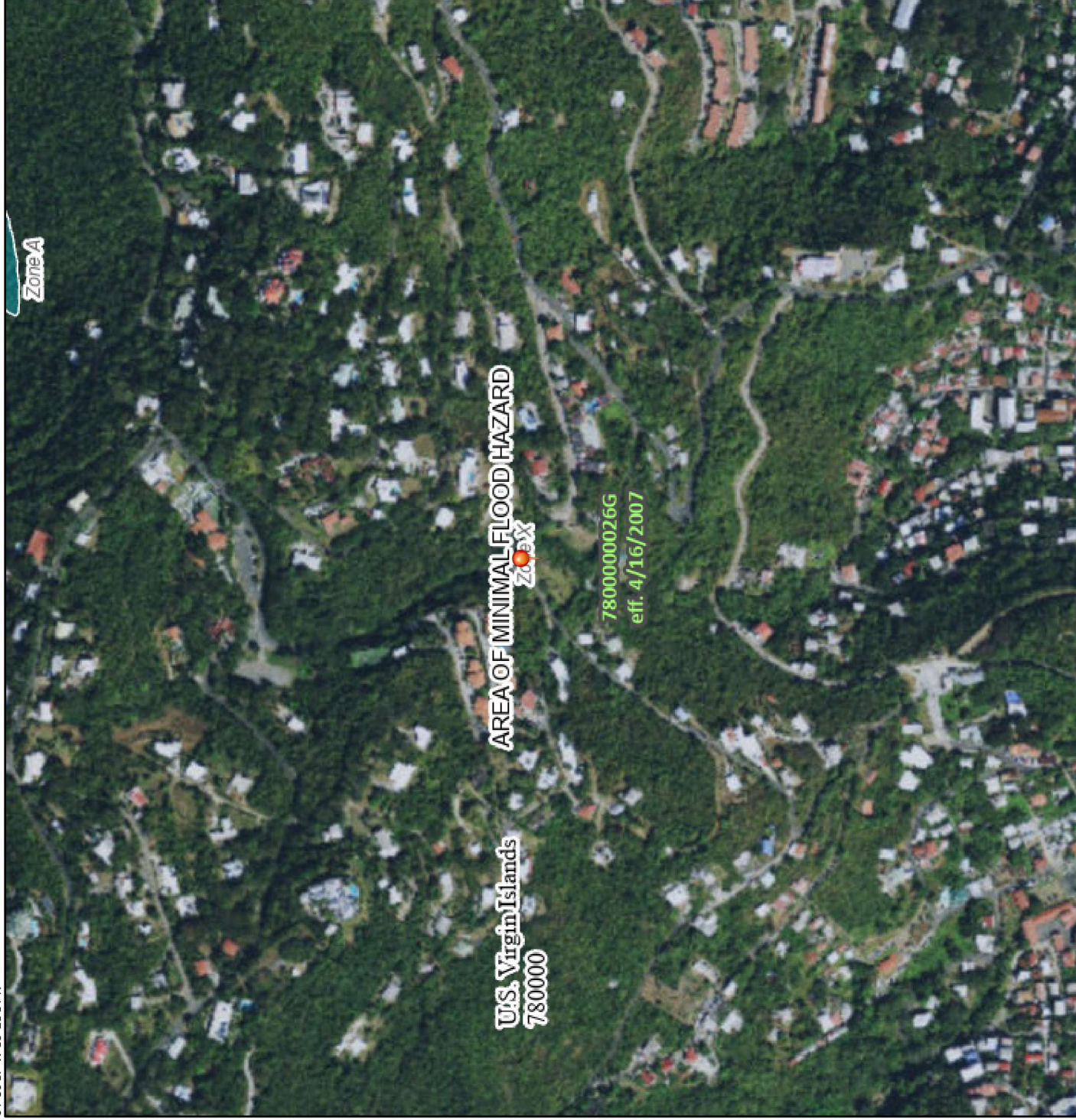

64°55'39"W 18°20'40"N

Feet 1:6,000  
0 250 500 1,000 1,500 2,000  
Basemap: USGS National Map: Orthoimagery: Data refreshed October, 2020