

National Flood Hazard Layer FIRMette

64°52'32"W 17°42'8"N



Legend

SEE FIS REPORT FOR DETAILED LEGEND AND INDEX MAP FOR FIRM PANEL LAYOUT

SPECIAL FLOOD HAZARD AREAS

Without Base Flood Elevation (BFE)
Zone A, V, A99
 With BFE or Depth Zone AE, AO, AH, VE, AR
 Regulatory Floodway

0.2% Annual Chance Flood Hazard, Areas of 1% annual chance flood with average depth less than one foot or with drainage areas of less than one square mile Zone X

Future Conditions 1% Annual Chance Flood Hazard Zone X
 Area with Reduced Flood Risk due to Levee. See Notes. Zone X
 Area with Flood Risk due to Levee Zone D

OTHER AREAS OF FLOOD HAZARD

NO SCREEN Zone X
 Area of Minimal Flood Hazard Zone X
 Effective LOMFRS Zone D
 Area of Undetermined Flood Hazard Zone D

OTHER AREAS

GENERAL STRUCTURES

Channel, Culvert, or Storm Sewer
 Levee, Dike, or Floodwall

Cross Sections with 1% Annual Chance Water Surface Elevation
 Coastal Transect
 Base Flood Elevation Line (BFE)
 Limit of Study
 Jurisdiction Boundary

OTHER FEATURES

Coastal Transect Baseline
 Profile Baseline
 Hydrographic Feature

Digital Data Available
 No Digital Data Available
 Unmapped

MAP PANELS



The pin displayed on the map is an approximate point selected by the user and does not represent an authoritative property location.

This map complies with FEMA's standards for the use of digital flood maps if it is not void as described below. The basemap shown complies with FEMA's basemap accuracy standards.

The flood hazard information is derived directly from the authoritative NFHL web services provided by FEMA. This map was exported on **12/14/2022 at 10:16 AM** and does not reflect changes or amendments subsequent to this date and time. The NFHL and effective information may change or become superseded by new data over time.

This map image is void if the one or more of the following map elements do not appear: basemap imagery, flood zone labels, legend, scale bar, map creation date, community identifiers, FIRM panel number, and FIRM effective date. Map images for unmapped and unmodernized areas cannot be used for regulatory purposes.

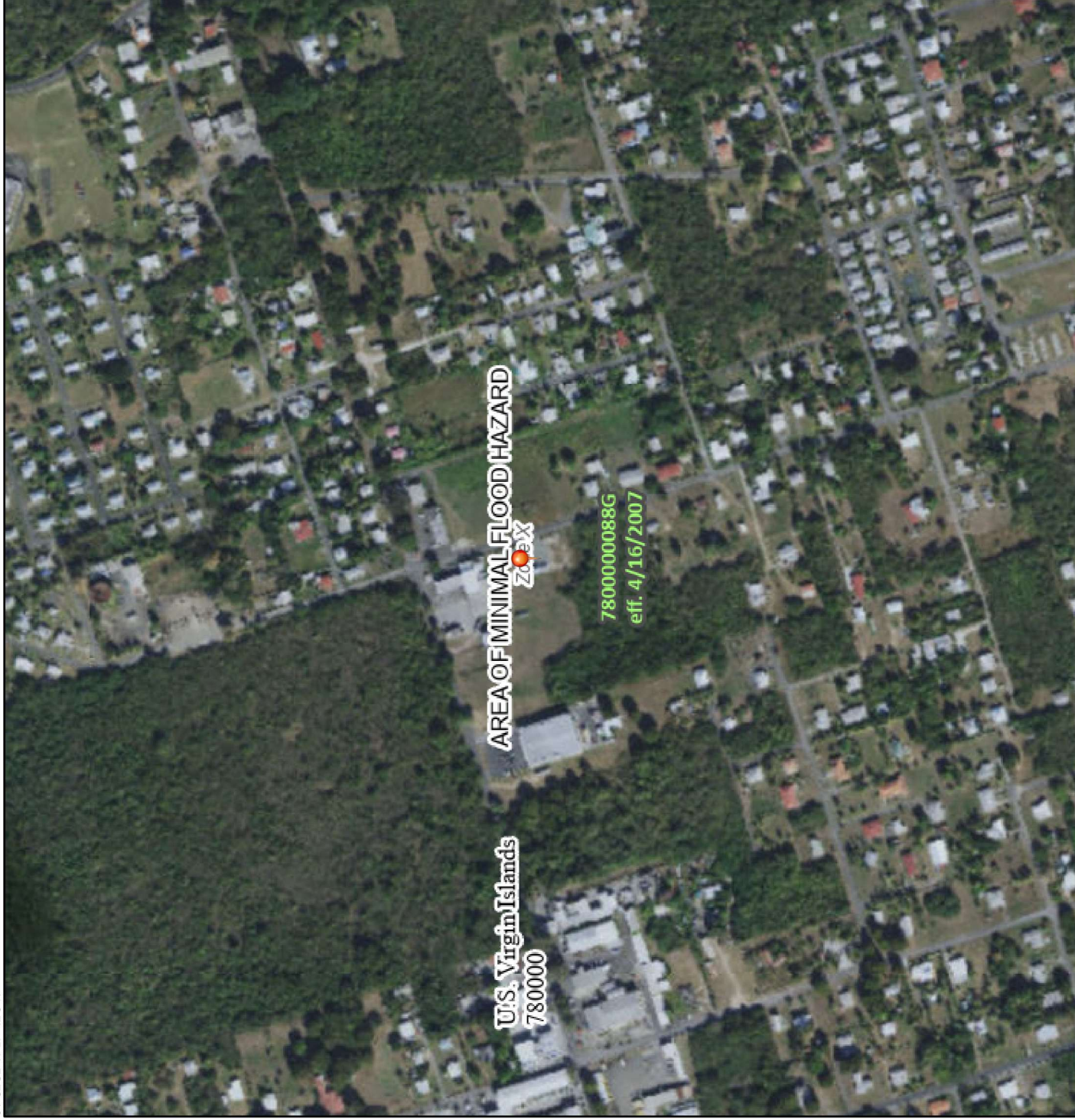

64°51'55"W 17°41'34"N

0 250 500 1,000 1,500 2,000 Feet 1:6,000
 Basemap: USGS National Map: Orthoimagery. Data refreshed October, 2020